Your Yearbook

A
PERMANENT
RECORD OF
YOUR
SCHOOL
MEMORIES

A

PUBLICATION

This is **your** yearbook. It is a record of **treasured memories.** It is a priceless keepsake that cannot be replaced. It will last a lifetime if treated with care. Handle it as you would any other new book. **Open** it first down the center and press gently with the palm of your hands. Then begin to open it to other places following the same procedure, until you have opened every page, from cover to cover. This will avoid undue strain on the binding.

Do not store your book close to extreme heat, such as a radiator or heat duct. **Do not** leave it lying in the hot sun; it is fresh off the press and must have time to cure thoroughly before it is handled too much. **Avoid** getting it wet. Paper will soak up water.

Any abuse will damage your book. Careful observance of these instructions will help to make your book a lasting record of happy memories. Good luck!

DELMAR
Charlotte, N. C.

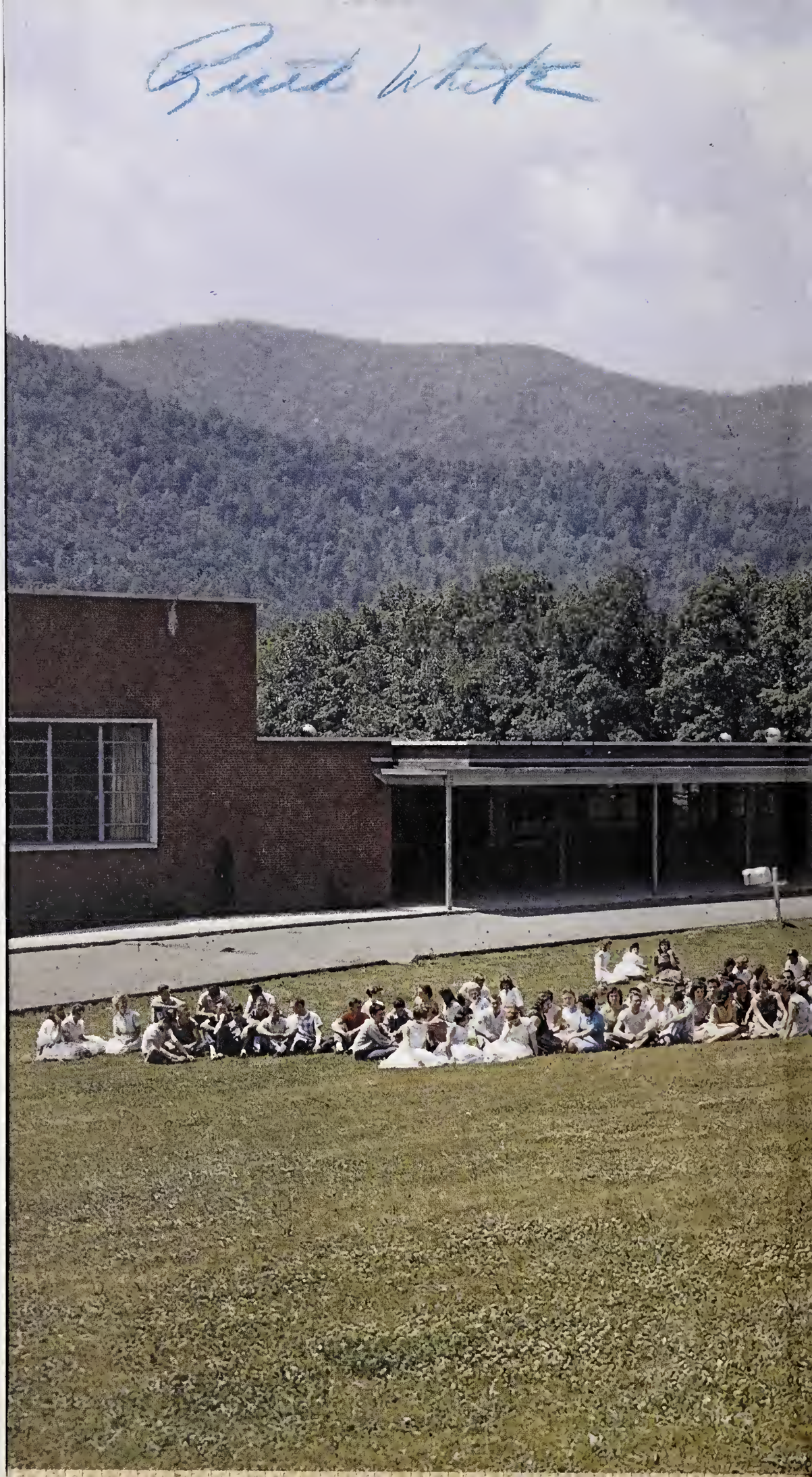

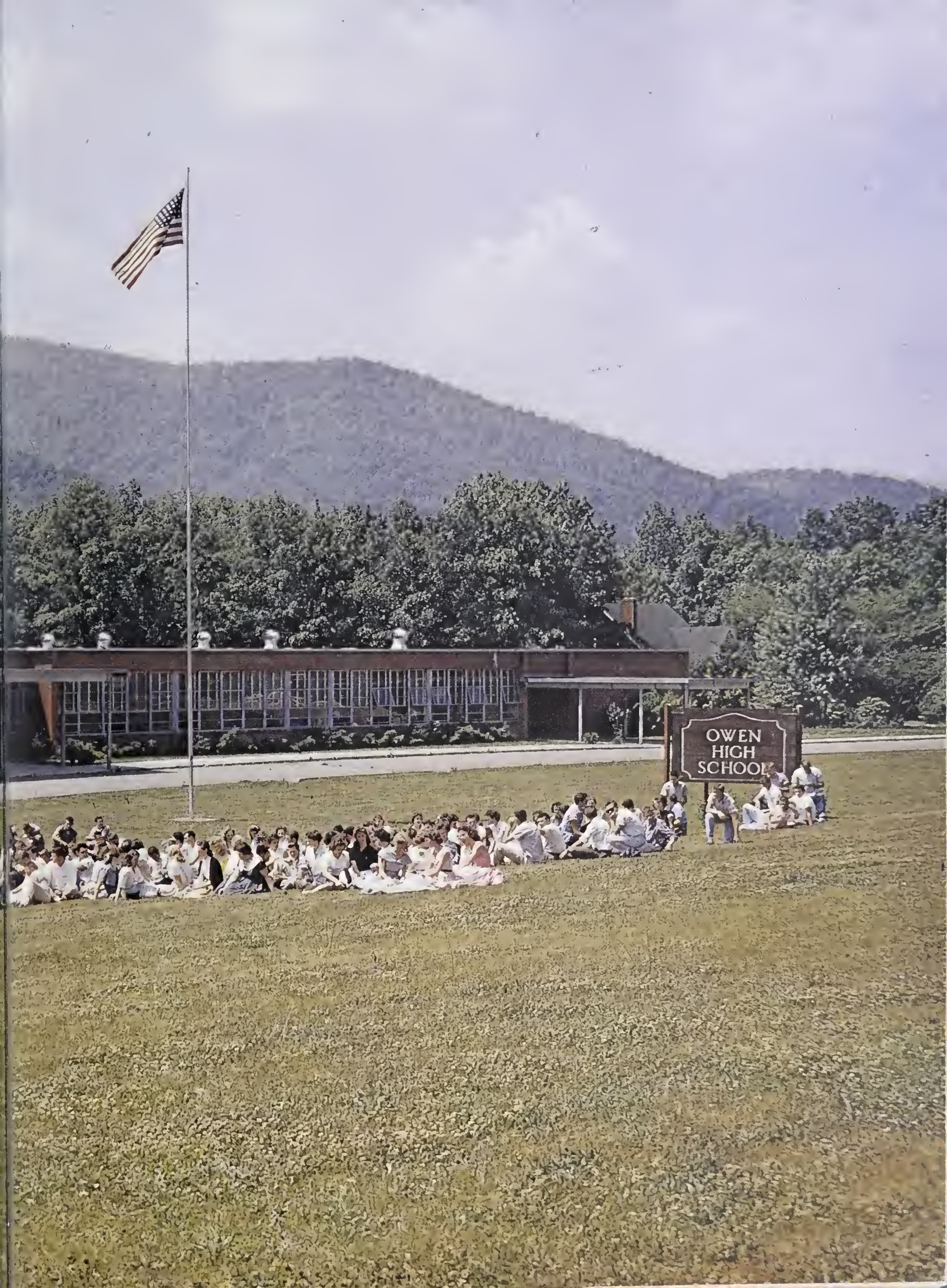
OWEN
HIGH
SCHOOL

Digitized by the Internet Archive
in 2019 with funding from
North Carolina Digital Heritage Center

https://archive.org/details/blackswan19611961char

R
E
M
E
M
B
E
R
I
N
G

BLACK SWAN
1961

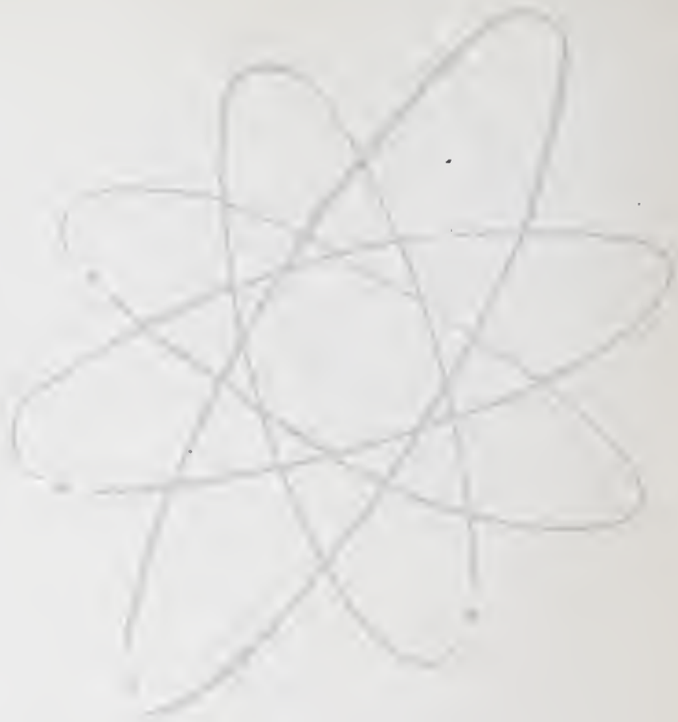

PUBLISHED BY THE ANNUAL STAFF
OF

CHARLES D. OWEN HIGH SCHOOL

Swannanoa, North Carolina

Business Sponsor . . . . Mrs. Jo McCoy
Production Sponsor . . Mrs. Mary Leinster
Editor . . . . . Ann Beddingfield
Business Manager . . . . . Eddie Smith

"I pledge allegiance . . ."

Here an eager student, Carl Ricker, participates in an English discussion.

FOREWORD

"The leaves of memory seemed to make a mournful rustling in the dark." Years from now, when you flip through the leaves of this book, you will remember your high school days; teachers you had liked; people you had forgotten, activities you had enjoyed. A yearbook has been defined as a memory book; we hope that the 1961 Black Swan will serve as a stimulus to your memories.

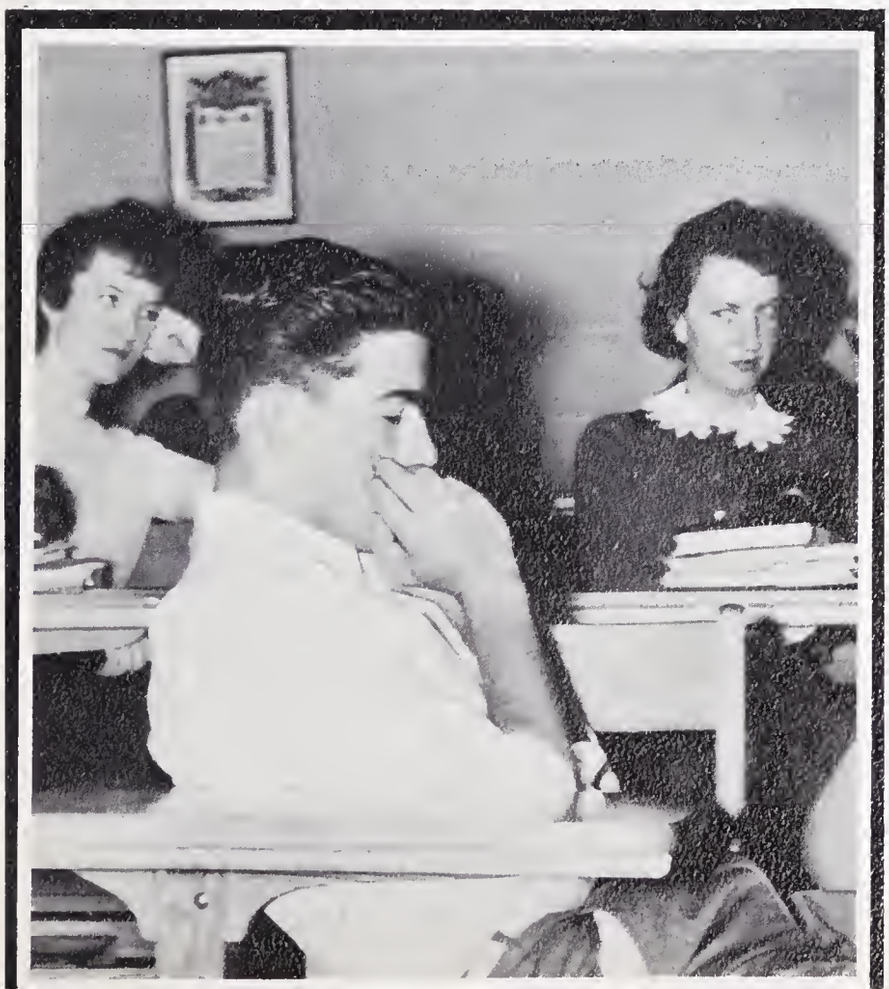

TABLE OF CONTENTS

Dedication

Administration

Classes

Athletics

Organizations

Features

Ruth White

In tribute to you
who have been
____ our friends,
____ our mentors,
___ our counselors,
_ our inspiration,

We dedicate this year....
With gratitude and love
for you and your
leadership....

Nancy Wrenn

DEDICATION

Elated band members receive new uniforms.

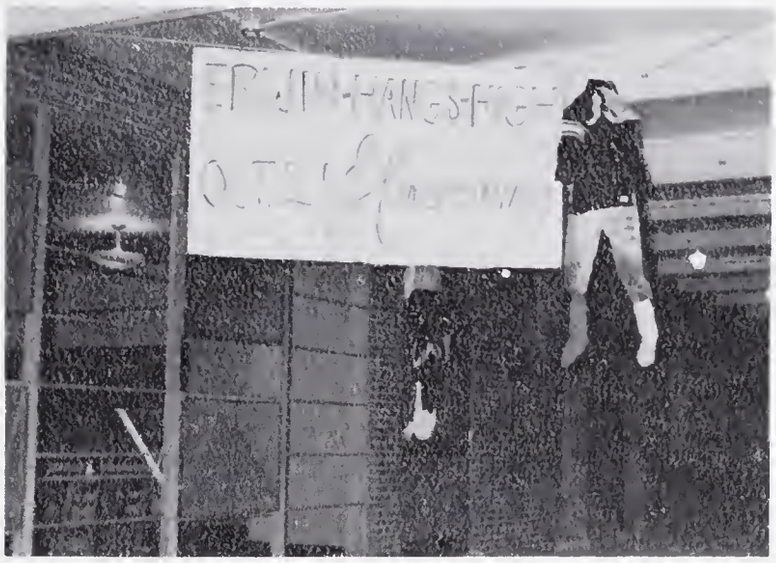

Erwin effigy is hanged by cheerleaders.

Mrs. Freeman, don't you ever stop eating?

ALL OF This Is Our School

IT'S FORMAL

IT'S INFORMAL

IT'S WORK

IT'S Play

IT'S FRIENDLY

IT'S YOU !

Alma Mater

Owen High, we're ever loyal to thee,
Owen High, we will be true.
Our Alma Mater be ever cherished
By all thy sons and daughters too.
We'll sing thy praises...
We'll cheer thee onward bravely...
Glad for each Victory won.
Oh school, forever glorious,
All hail to thee, oh, Owen High!

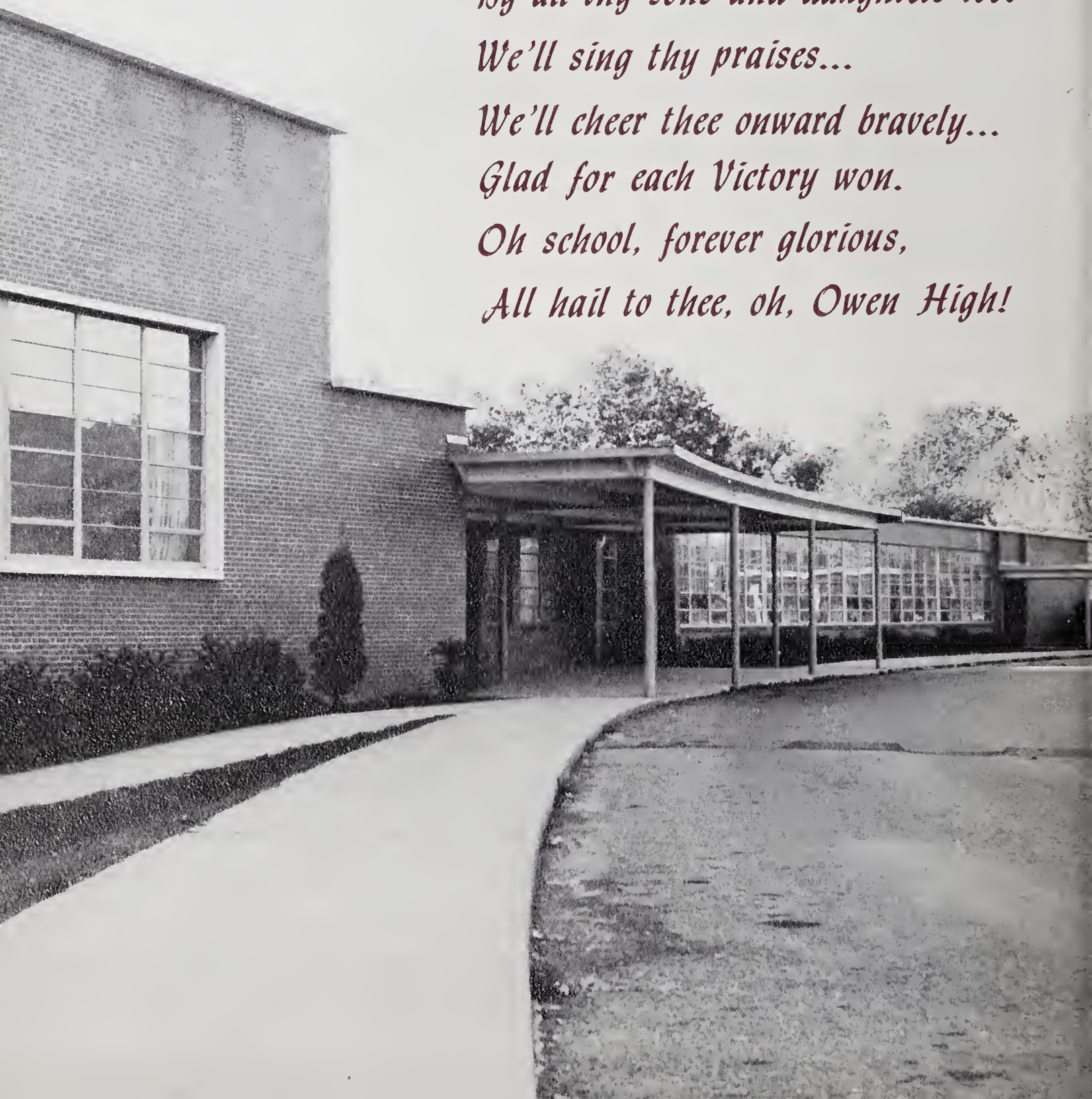

FACULTY

ADMINISTRATION DIRECTS

Charles D. Owen High School is capably directed by Mr. Fred Martin, whose ability as a leader has definitely influenced our school. Since Mr. Martin came here last year, Owen has made great progress. Through the co-operation of our principal, his staff, and the school committee, we look forward to continued progress in the future.

The office staff is busily engaged in the daily routine of office affairs.

Owen School Committee:
W.W. White, W.B. Beddingfield, H.M. Noblitt, R.W. Alexander, G.H. Greenwood, Latt McMahan.

Ruth White
B.S., W.C.U.N.C.
P.E., Biology.

Ralph Singleton
B.S., W.C.C.
P.E., Science.
Coach, Basketball and Football.

Mrs. Barbara Watson
B.S., U. of Tenn.
Gen. Sci., Biology.

John May
M.A., W.C.C.
Chem., Physics.

Woody Rhodes
B.S., M.A.; W.C.C., George Peabody.
Music.
Band, Chorus.

WE LEARN

TO LIVE WITH A BETTER UNDERSTANDING OF OURSELVES AND OUR ENVIRONMENT...

Calisthenics exercise the body as well as the mind.

Ellen peers through the microscope while Maxine checks the weight of one of her hamsters in a biology class.

OF THOSE WHO HAVE PRECEDED US IN THE PAGES OF HISTORY...

Members of economics class prepare exhibit on comparative prices of consumer goods.

Students in history class gain basis for study of world affairs.

Nancy Wrenn
A.B., Duke U.
U.S. History,
Spanish.
F.T.A.

Gene Byrd
B.S., Appalachian.
History, English.

Buck Lyda
B.S., Wake Forest.
World History.
Coach.

Mrs. Hazel Wilson
B.S., Eastern Ky.
Social Studies,
Gen. Sci.

Mrs. Margaret Carr
A.B., Northwestern.
Library Sci.

THAT MATHEMATICS REQUIRES EXACTNESS, PRECISION, AND SKILL...

Mrs. Brewster explains the use of the slide rule to class.

Eddie Smith demonstrates a formula for the total area of a regular octahedron in solid geometry.

June Pratt
B.A., Appalachian;
M.A., Geo. Peabody.
Math, Soc. Studies.

Mrs. Jo McCoy
B. S., Math. Parsons.
Annual Treasurer.

Mrs. Elizabeth
Brewster
A.B., Colby.
Math.
Beta Sponsor.

Howard Barnwell
B.S., M.A., W.C.C.
Math.
Head Coach.

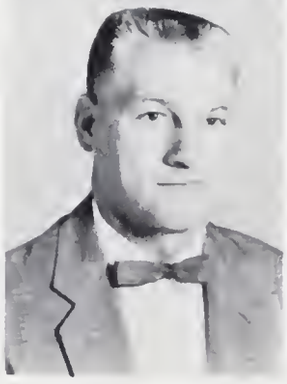

THE MAGICAL POWER OF WORDS WHEN PROPERLY USED...

Mrs. Martha Perley
A.B., Queens College.
English.

Mrs. Joyce Parris
A.B., U. of Georgia.
English.
Coach, Girls' Basketball.

Sandra Church
B.S., Appalachian.
English.
Paper Sponsor.

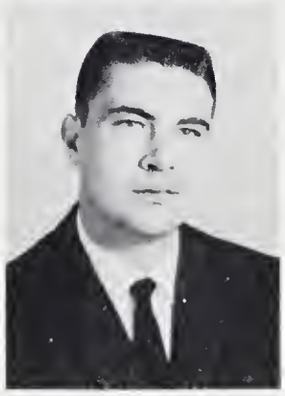

Charles Lytle
B.S., Appalachian.
English.

Mrs. Mary Freeman
B.A., Carson-Newman.
French, English.
French Club.

Elizabeth Cole
B.A., Flora MacDonald;
M.A., U.N.C.
Latin, English.
Latin Club.

Margaret Mundy records French on tape recorder in French booth.

Sophomore English students study Julius Caesar.

THE SKILLS AND ACCEPTED PRACTICES OF BUSINESS...

Typing skills essential to the successful typist are emphasized in commercial classes.

Tommy Bright learns to operate calculator in office practice class.

Mrs. Jewell McDaniel
B.S., Mars Hill, Montreat.
Secretarial Administration.
School Secretary.

Janice Murphy
B.S., Appalachian.
Commercial.

Thomas Hansen
B.S., W.C.C.
Business Administration.

Mrs. Mary Leinster
A.B., Lenior Rhyne.
Commercial.
Annual Sponsor.

Glenn Maynard
B.S.; West Va.
Tech, Montreat.
Business Ed.
School Bookkeeper.

Gary Carson
B.S., N.C. State.
Agriculture.
F.F.A.

Selmer Neskaug
B.S., M.S., U. of Tenn.
Agriculture.
F.F.A.

Mary Ann Morgan
B.S., W.C.C.
Home Economics.
F.H.A.

Vera Price
B.S.H.E., W.C.U.N.C.
Home Economics.
F.H.A.

Art Ditt
A.B., M.A.; U.N.C.
Safety Ed.
Drivers' Training.
Coach.

TO USE OUR HANDS AS WELL AS OUR HEADS TO BUILD FOR THE FUTURE.

Shirley Stafford irons the hem of the dress she has made as her project in home economics class.

Members of Drivers' Education class set out for lesson.

CLASSES

SENIOR OFFICERS

Jackie Hughes Bobby Lowe Patty Bird Talbot Eugene Smith

CHARLES AIKEN

CAROLYN ALLEN

JIMMY ALLEN

LINDA KAY ALLEN

MARIE ALLISON

GLENDA ANDREWS

DOLORES ARTUSO

PATRICIA BALL

JOHNNY BALLEW

HARRELL BANKS

PEGGY JO BANKS

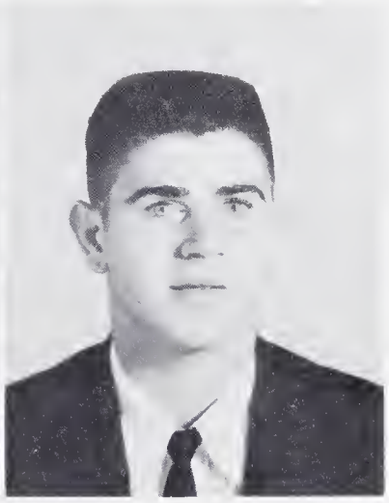

BRUCE BARTLETT

SENIORS OF 1961

RONALD BARTLETT

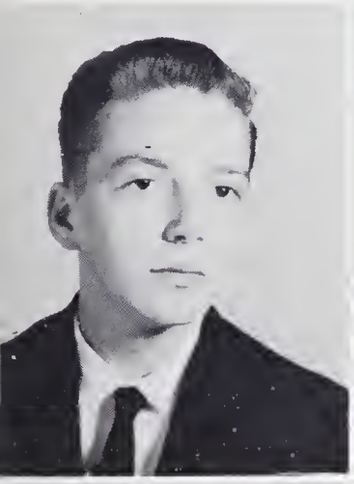

DONNA BASS

ANN BEDDINGFIELD

YVONNE BELANGER

BEVERLY BIRD

CHARLES BLAINE

BRENDA BRIDGES

TOMMY BRIGHT

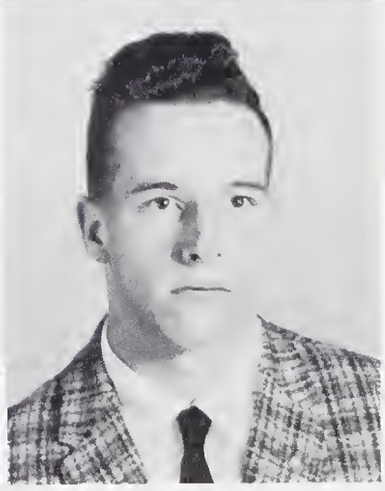

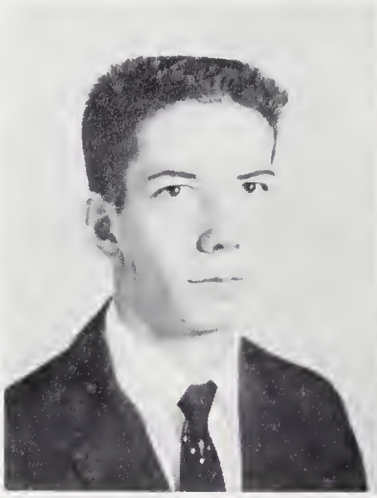

STANLEY BROWN

BEVERLY BRYAN

CAROLYN BRYANT

CLIFFORD BUCKNER

SENIORS

DORIS BUCKNER

JOHNNY BUCKNER

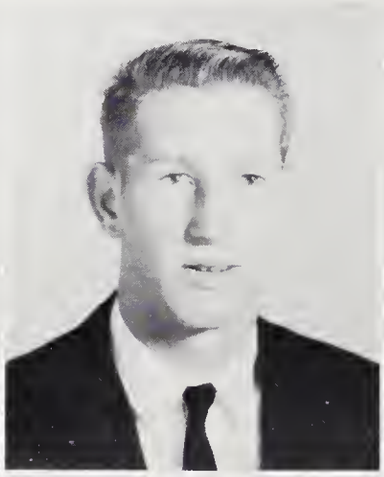

JANICE BURCH

FRED BURGIN

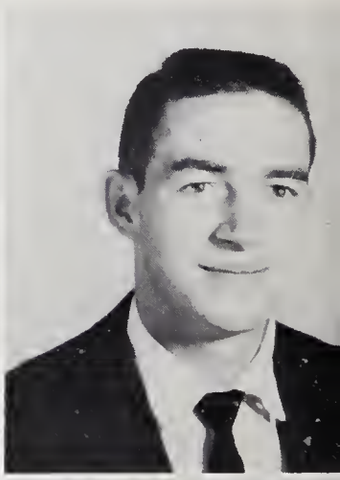

WAYNE BURLESON

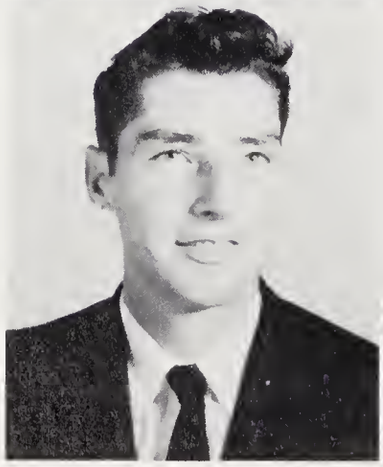

MALCOLM BURNETTE

JOYCE BYRD

LEE ROY CARSON

RONNIE CARSON

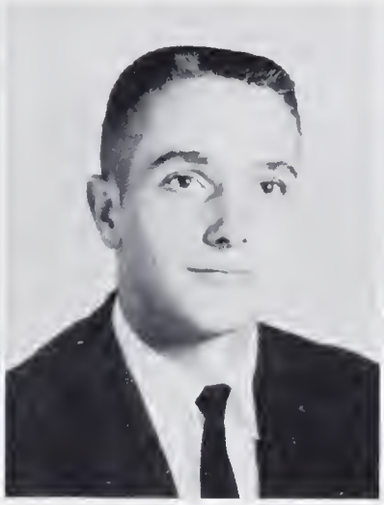

RANDY CHAMPION

BRUCE CLAPP

LEE CLAPP

OF 1961

CAROLYN CLEVENGER

JERRY CLINE

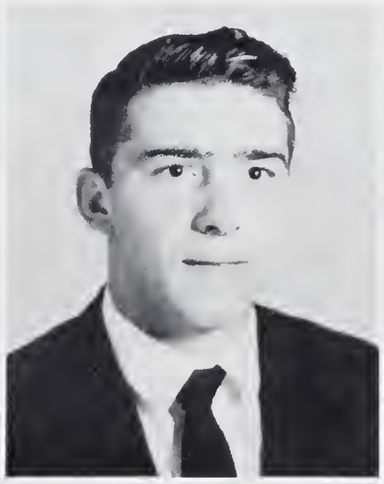

LINDA CONNER

BILL CONNET

JO ANN COOPER

DAVID CRAIG

JUDY CROWE

DOROTHY DAVIS

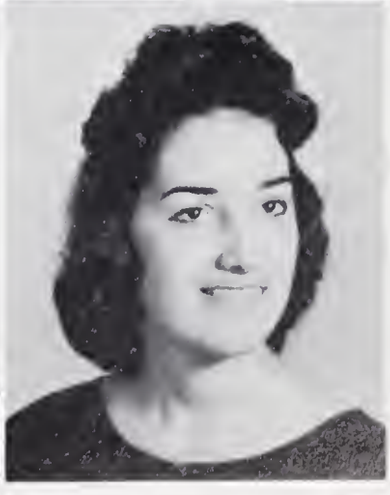

RONALD DILLINGHAM

CAROLYN DOTSON

ROBERT DUNCAN

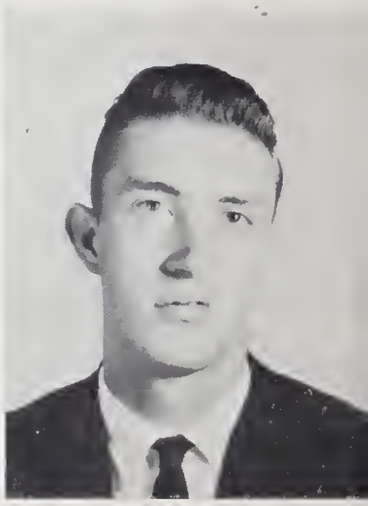

HAROLD FENDER

SENIORS

MARTHA FERGUSON

BETTY FORTUNE

BARBARA FOX

BRENDA GARLAND

ELAINE GARRIS

HARRY GIBBS

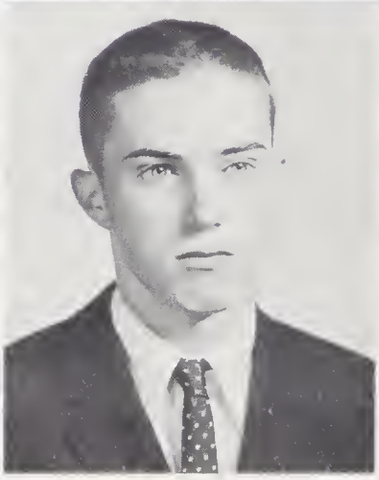

DORIS GIBSON

LARRY GILL

RAY GLASS

PAT GOODMAN

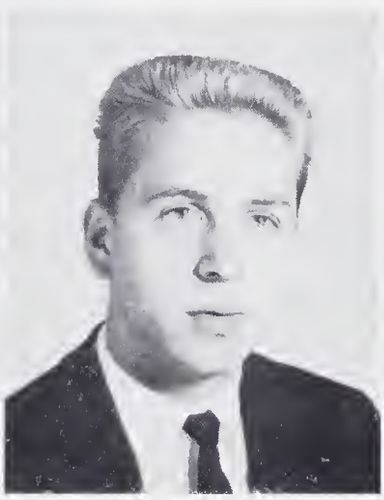

LEON GREGORY

MARIE HALFORD

OF 1961

DAVID HALL

LORETTA HALL

MARY HAM

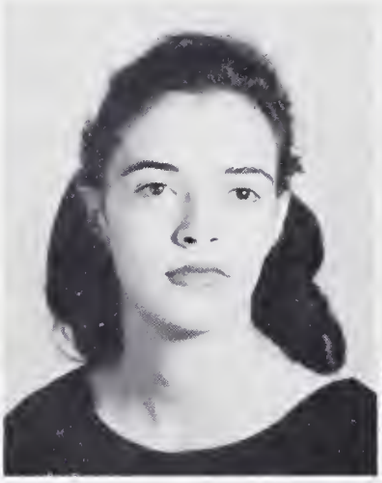

BUD HANEY

MARY KATHERINE HARRIS

WALTER HARRIS

JANICE HIGGINBOTHAM

JERRY HOGAN

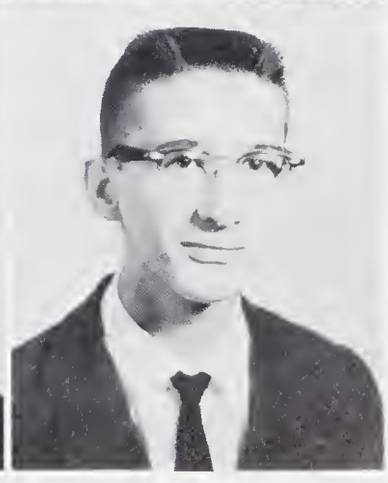

BARBARA HOLLIFIELD

CHARLOTTE HUDGINS

JACKIE HUGHES

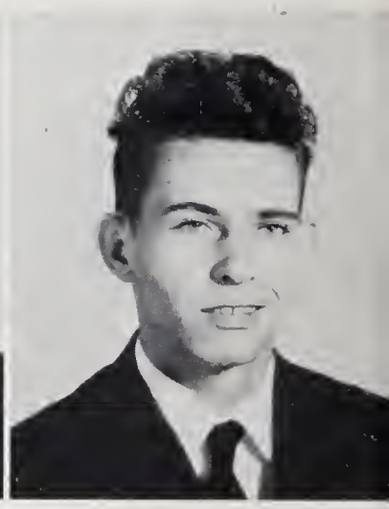

RICHARD ISRAEL

SENIORS

LINDA JONES

MARGARET LEDBETTER

NEIL LEDBETTER

SHARON LEDFORD

PATSY LEE

JOAN LEMIEUX

HOWARD LEWIS

BRENDA LINDSAY

BRENDA LINENS

BOB LOWE

BILL LINK

WANDA LUNSFORD

OF 1961

DOUG MAHAFFEY

JUDY MARETT

PADHEE MASSY

NANCY McDARIS

MARY ANN McKNIGHT

RONNIE McMAHAN

BETTY McPETERS

DON METCALF

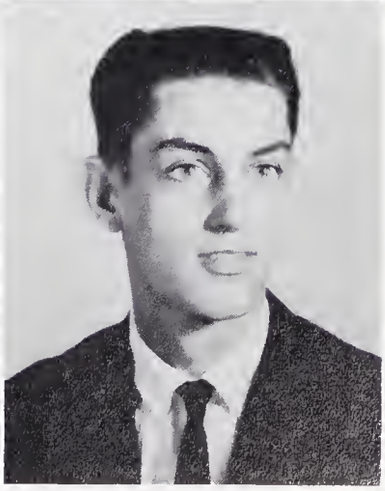

POLLY MILLER

LEONARD MOORE

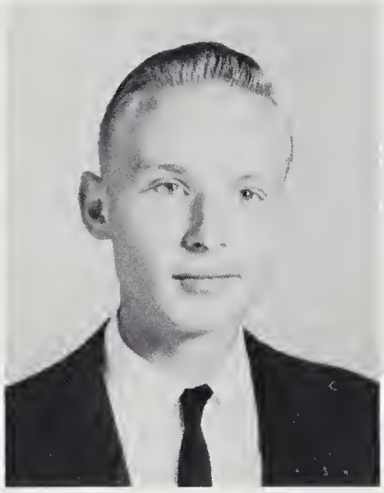

GERALD MORRIS

SAM MORRIS

SENIORS

JERRY MORROW

CARL NANNEY

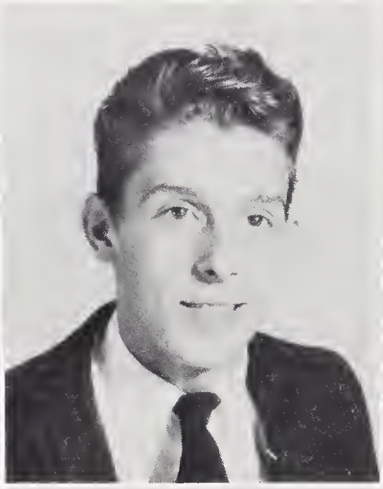

NELLIE NELON

MARVIN NESBITT

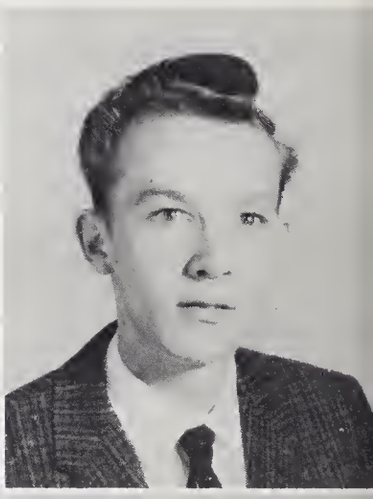

TOMMY NESBITT

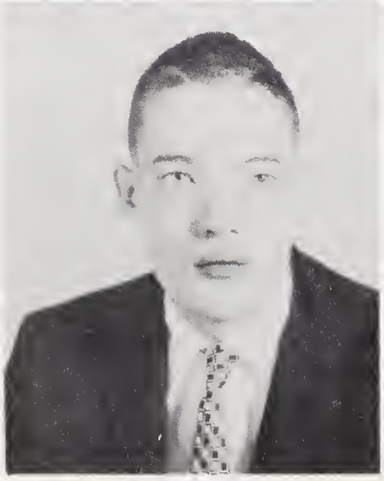

JIMMY NICHOLS

MARY RUTH NIX

EMOGENE NORMAN

LOUISE NORTON

STEVE OLIVERA

CHARLES OWENBY

DANNY OWENBY

OF 1961

THOMAS OWENBY

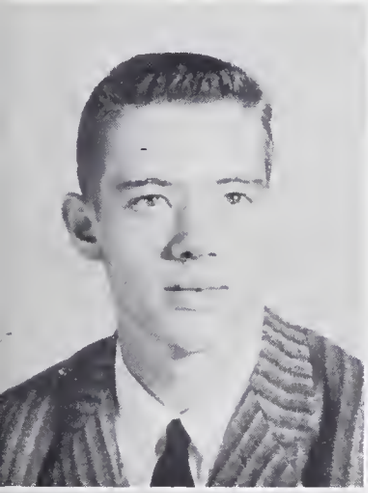

REX PADGETT

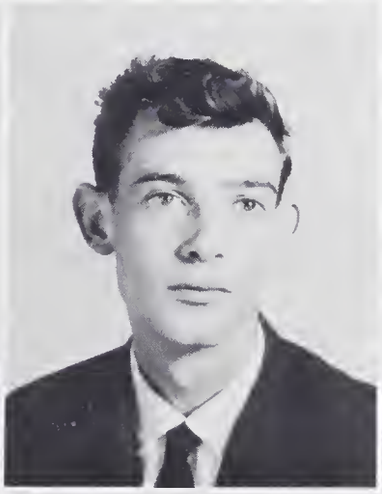

SUE PENLEY

MUR PETERSON

BARBARA POUND

SHIRLEY POUND

RONNIE PRICE

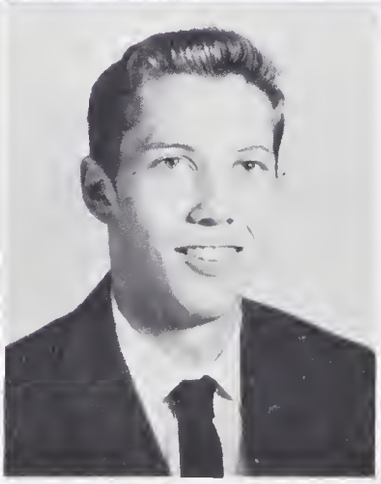

RITA PUTMAN

JUDY RAINES

MARTHA RAINES

NORA ELLEN RANKIN

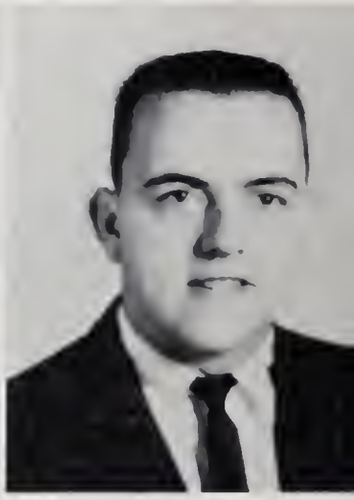

JOHNNY RAYBURN

SENIORS

YOGI RECTOR

MELVIN REESE

CARL RICKER

BARBARA RIDDLE

FRANCES ROBERTSON

ELIZABETH ROBINSON

FREDDIE ROBINSON

BLANCHE ROLAND

BRENDA SILVER

TROY SILVER

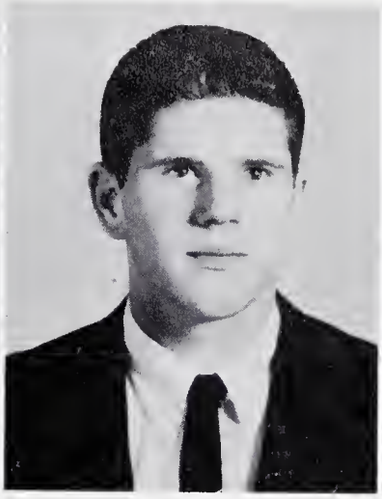

EDDIE SMITH

EUGENE SMITH

OF 1961

SHIRLEY SPARKS

LINDA SQUIRES

ELAINE STAFFORD

FRANCES STAMEY

VIVIAN STEWART

ELOISE STYLES

JOYCE SWAFFORD

MARIE SWANN

PATTIE BIRD TALBOT

CONNIE TAYLOR

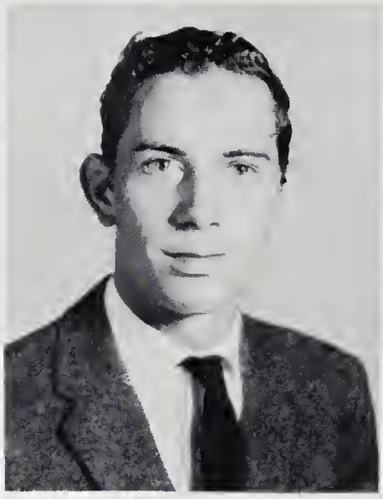

JOE TAYLOR

ROBERT WATKINS

SENIORS OF 1961

DON WAYCASTER

DAVID WHITAKER

BOBBY WHITE

NED WILLIS

COY WOODY

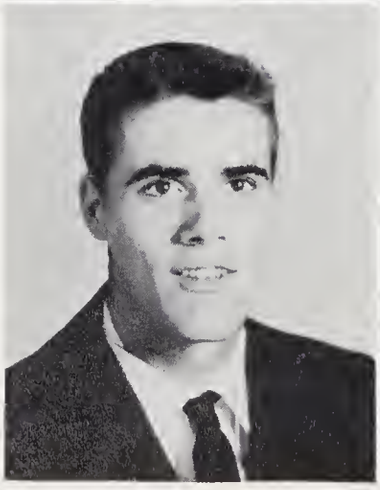

ALBERT WORLEY

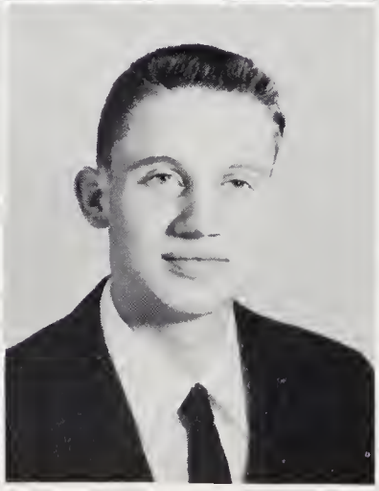

IRENE WORLEY

CECELIA WYRICK

Ronnie Morrow Caroll McKinney Barbara Solesbee Judy Evans

JUNIOR CLASS OFFICERS

JUNIOR CLASS

Jean Aiken

Betty Ammons

Avery Allen

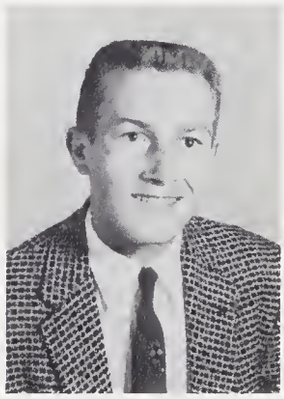

Linda Allen

Myra Armstrong

Robert Babb

Ronald Babb

Bobby Ball

Lester Ballew

Brenda Bartlett

Rita Bartlette

David Bashaw

Betty Basnight

Nellie Beck

Connie Biggs

Barbara Bradly

Earl Brotherton

Dean Brown

Lloyd Brown

Ronnie Brown

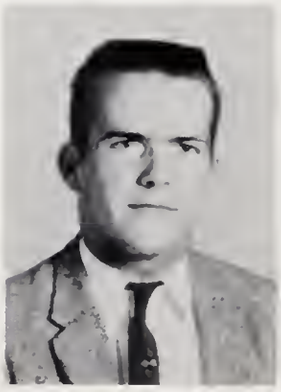

Stanford Brooks

Robert Byrd

June Buckner

Cecil Caldwell

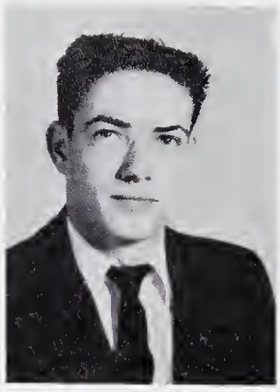

Maurice Burnette

Adelaide Clark

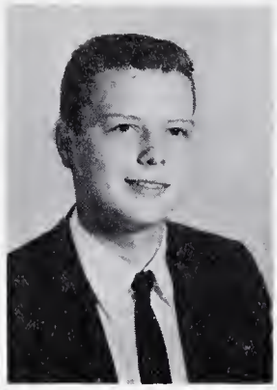

Talmadge Burnette

Jean Creaseman

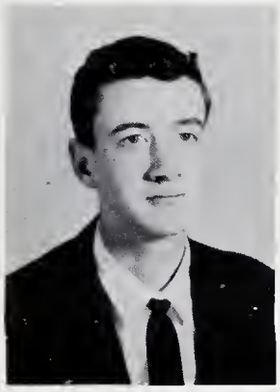

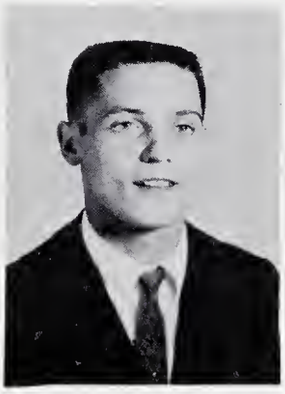

Betty Davis

Betty Douthit

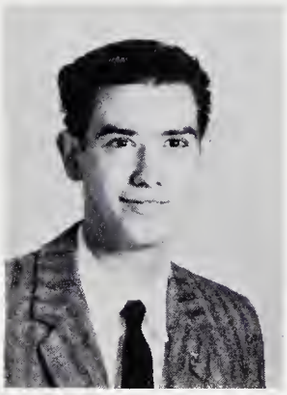

J. R. Davis

Jean Eller

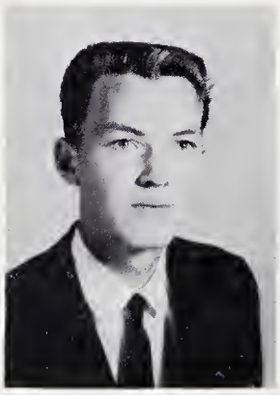

Wayne Dickens

Lois Elliott

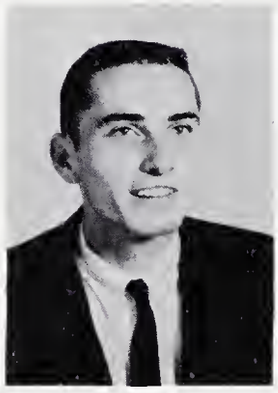

Jimmy Dillingham

Johnnie Ellis

Judy Evans

Mitchell Farr

Faye Fender

Susan Fox

Wesley Frady

Kay Goode

Kay Greene

Nancy Gregory

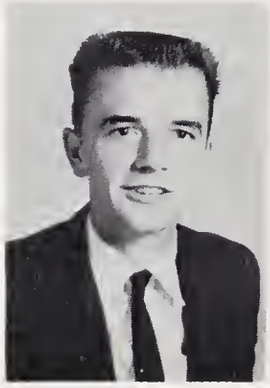

Peggy Lee Hamby

Anne Haney

Jake Hardin

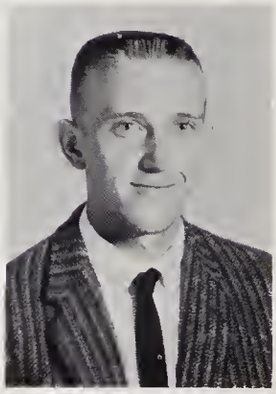

Marvin Harper

Jerry Harris

Margaret Harris

Ray Heath

Judy Hensley

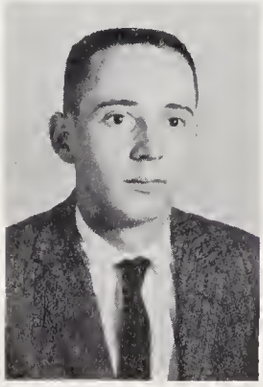

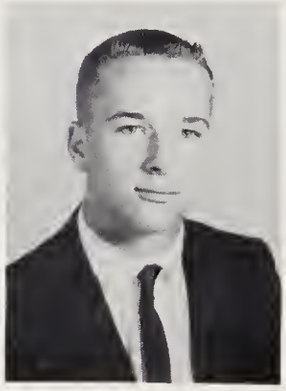

Max Hurst

James Jackson

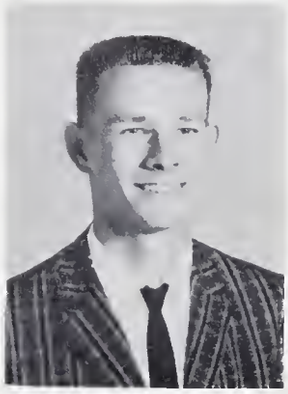

Jack Jarrett

Mike Kelly

Craven Kendall

Jim Ray Kilpatrick

Patricia Lawrence

Bobby Ledbetter

Larry Ledbetter

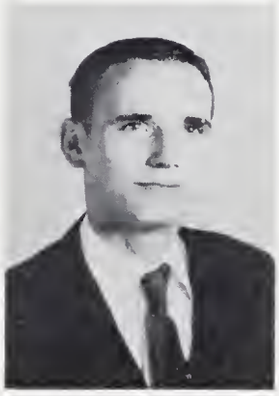

Robert Leonard

Anita Luther

Linda Mahaffey

Evelyn Massey

David McFee

Caroll McKinney

Hattie McKinney

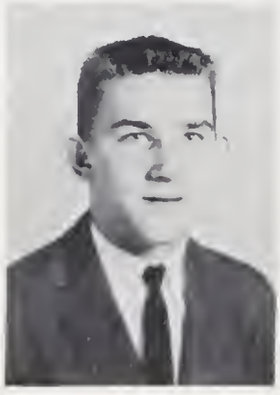

Carolyn McKnight

Pauline McMahan

Rosalee McMahan

Melanie Meyer

Martha Mitchell

Ann Moore

Carolyn Moore

Robert Moore

Tony Moore

Barbara Mundy

Margaret Mundy

Libby Nanney

Arnold Nesbitt

Gary Odom

Betty Owensby

Barbara Page

Elaine Parker

Ernest Payne

Janice Peek

Olivia Penland

Brenda Penley

Eugene Perry

Mike Peterson

Charles Phelps

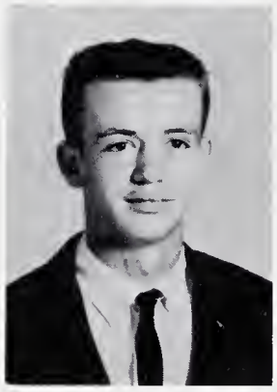

Kathleen Phillips

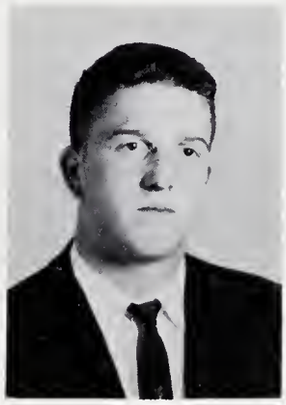

Larry Plummer

Dennis Pope

Ann Pressley

David Pressley

Laetitia Pressley

Bruce Price

Firby Ray

Pattie Rayfield

Suzanne Reed

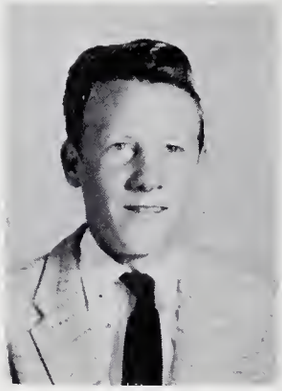

Ronnie Reynolds

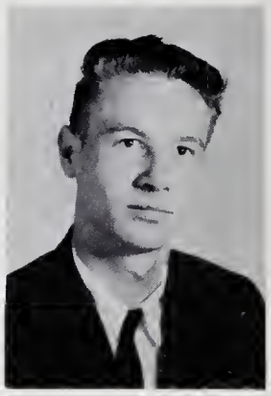

Ted Rhodes

Betty Rickman

Margaret Rogers

Carolyn Roland

Toni Rowland

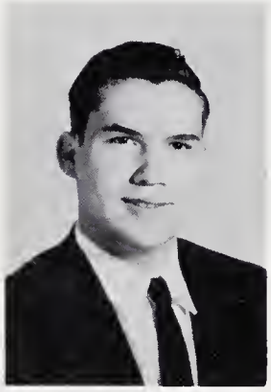

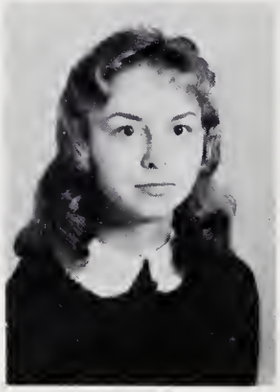

Carroll Russell

Lewis Severson

Judy Silver

Jack Slaughter

Judy Smith

Julia Smith

Linda Smith

David Snipes

Barbara Solesbee

Piroska Soos

Ben Spivey

Gloria Spivey

Charles Stone

Nancy Strickland

Paul Stroupe

Don Stubbs

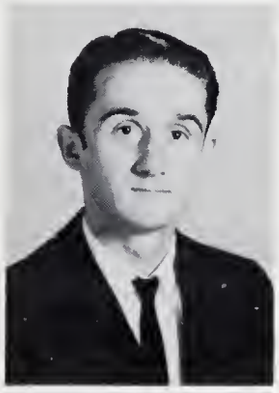

Linda Gail Surrett

Linda Lee Surrett

Larry Suttles

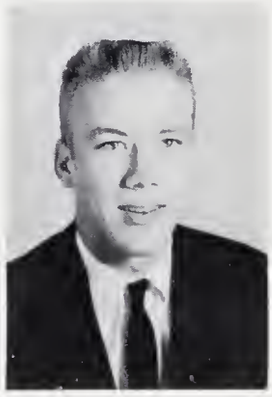

Butch Swafford

Sue Tatham

Jerry Thomas

Preston Timmerman

Mary Lou Towe

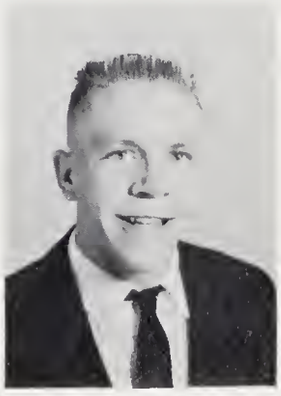

Jimmy Trantham

Larry Tweed

Brenda Vess

Faye Waddell

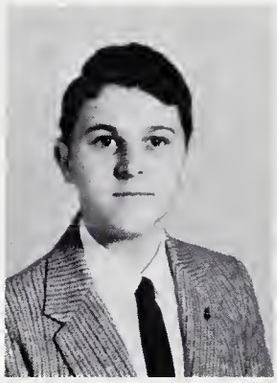

Gene Waldrup

James Watkins

Joan White

Shirley Williams

Claude Wilson

Virginia Wilson

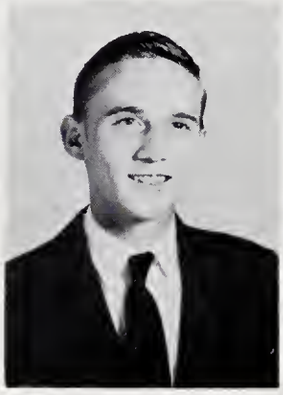

Wesley Worley

Rita Hartney

Don Stubbs and Toni Rowland head the group of top magazine salesmen in the junior class.

Mac Blizzard Richard Pittman Anne Campbell Sharon Davis

SOPHOMORE CLASS OFFICERS

SOPHOMORE CLASS

Bernard Allen David Allen Linda Allen Pat Allen Fred Averett Flo Barnwell

David Barnwell Lewis Barnwell Beverly Barrier Doris Bartlett Gary Bartlett Joann Bartlett

Larry Bartlett | Shirley Bartlett | Jimmy Beddingfield | Linda Beddingfield | Tommy Bell | Mike Blaine

Donald Blankenship | Ronald Blankenship | Lewis Banks | Mac Blizzard | June Boone | Judy Boring

SOPHOMORES

Donald Bradley | Lillie Bradley | Connie Brown | Allen Burgin | Estalena Burleson | Sandra Burleson

Wanda Byas | Bobby Calloway | Ann Capps | Anne Campbell | Peggy Chandler | Dorothy Condrey

Betty Conner
Brenda Cornwell
Bobby Conner
Alfred Correll
Talmadge Cook
Andy Craig
Barbara Cooper
Jim Cunningham
Clifton Cordell
Danny Curtis
Pedro Cordell
James Dalton

SOPHOMORES

Mary Davis
Cheryl Faulk
Mary Ann Davis
Margie Fields
Sharon Davis
Earlene Gill
Teresa Dougherty
Brenda Glenn
Frank Douglas
Tommy Gragg
Jimmy Edwards
Brenda Guffey

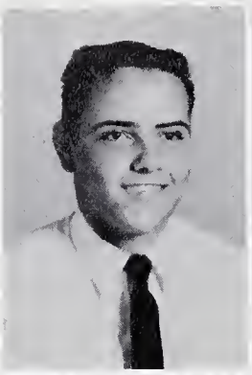
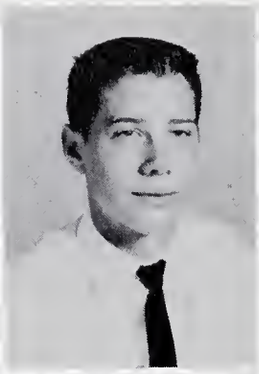

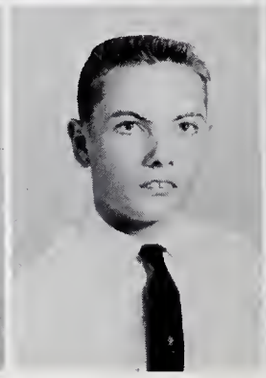

Mike Hall
Sarah Haney

Russell Hall
Charles Hensley

John Hammond
Linda Hipps

Elaine Hampton
Janet Holmes

Mary Hancock
Herbert Howie

Sandra Haney
Becky Hudson

SOPHOMORES

Billy Hudson
Eric Jolly

Tommy Hughes
Maxine Kendall

Judy Hutchins
Joyce Ledbetter

Leonard Hyams
Terry Ledbetter

Linda Hyams
Theresa Lemieux

Frances Johnso
Ellen Leonard

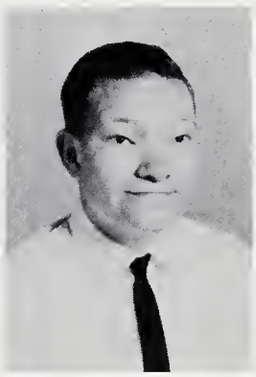
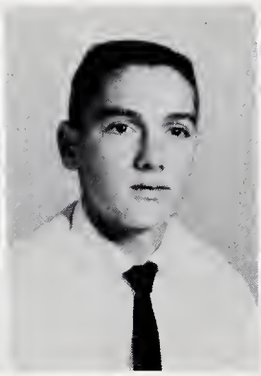

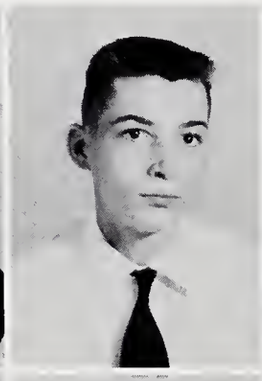

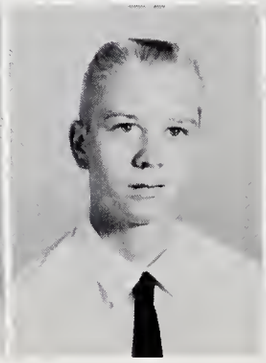

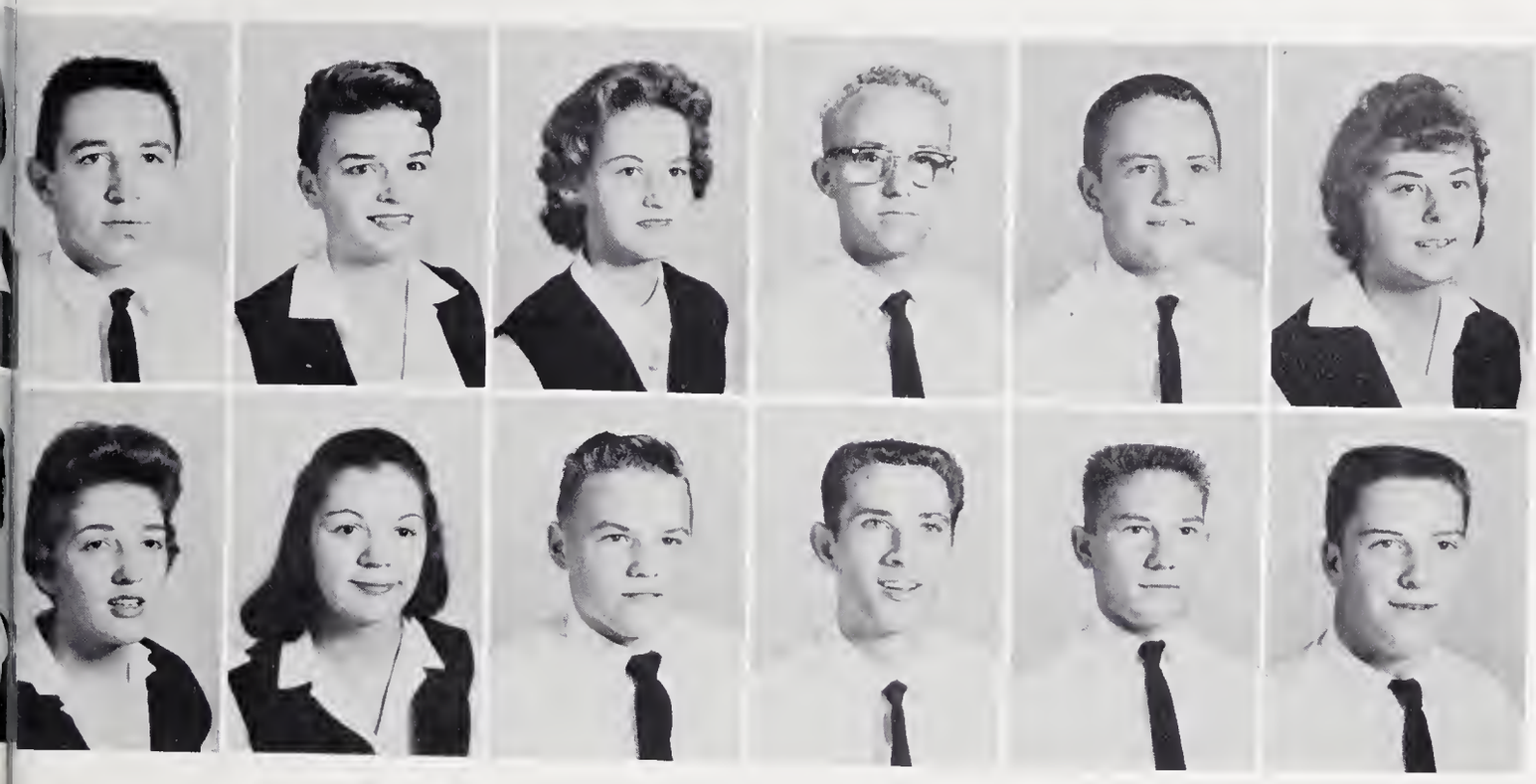

Charles Lewis | Sandy Lindsay | Emma Jean Link | Charles Lovelace | Ronnie Lowe | Donna Lucas

Barbara Lunsford | Joyce Marrett | David McElrath | Leevon McKinney | Robert McKinney | Jerry McMahan

SOPHOMORES

Judy McMahan | Norma McMahan | Thomas McMahan | Lucille McPeters | Lewis Melton | Bill Metcalf

Carolyn Metcalf | Jimmy Morgan | Sharon Morris | Taylor Morris | John Mundy | Ted Nanney

Steve Norwood
Philip Patton

Muriel Ogle
Brenda Penley

Ronald Ogle
Thomas Penley

Shirley Orr
Sara Marcia Perley

Robert Padgett
Richard Pittman

Emaline Parker
Claudia Powers

SOPHOMORES

Margaret Presnell
Terry Rayburn

Guy Pressley
Joyce Robinson

June Pressley
Russell Ronquillo

Gary Price
Don Ross

Jean Putnam
Freda Russell

Shirley Raines
Charles Sander

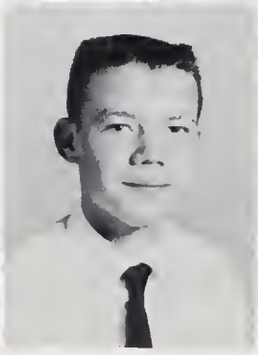

Arlene Schneider David Sexton Ervin Shepherd Nancy Shope Jerry Sibbett Brenda Silvers

Becky Smith Red Smith Ted Smith Woody Sobol Marjorie Spivey Shirley Stafford

SOPHOMORES

Buddy Stephenson Jean Stevens John Stone Alvin Stroud Betty Swearington Ugeal Taylor

Pat Thurmond Bobby Turner Earl Vaught Ronnie Watkins Patsy Watson Margaret Waycaster

Joyce Williams

Pat Wilson

Sam Wimberly

Geraldine York

Morris King

SOPHOMORES

Eric Jolly, a sophomore, works with the new bioscope.

Keeping in the Christmas spirit, Mrs. Carr decorates tree

FHA celebrates Homecoming with slumber party.

Latin slaves are tortured at assembly.

FRESHMAN OFFICERS

Sharon Magnant

Billy White

Kathy Nesbitt

Priscilla Morris

FRESHMAN CLASS

Caroline Aiken
Sally Alexander
Martha Allison
Margaret Averett
Joyce Ayers

Monty Baker
Carole Ballard
Sandra Ballenger
Roger Banks
Ronnie Barnes

Norma Bartlett
Linda Billings
John Blackwell
Jackie Blankenship
Judy Blankenship

Pat Boyd
Joyce Brackett
Jeanette Bradley
Joyce Bradley
Ginny Brandon

Pat Brigman
Norma Jean Britt
Brenda Brooks
Vicki Bryant
Ricky Buckner

Cheryl Burgess
Paul Burleson
Barbara Burnette
Gretchen Burnette
Richard Burnette

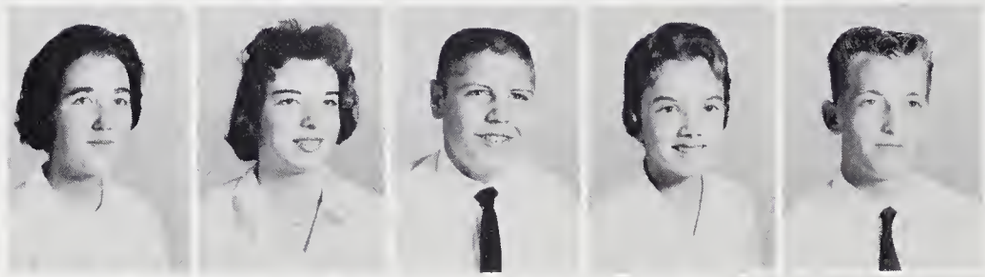

Sylvia Burrell
Pat Byas
Vestal Caldwell
Elaine Calloway
Jerry Chapman

Philip Clark
Sammy Cole
Patricia Conner
Brenda Cordell
Shirley Crabtree

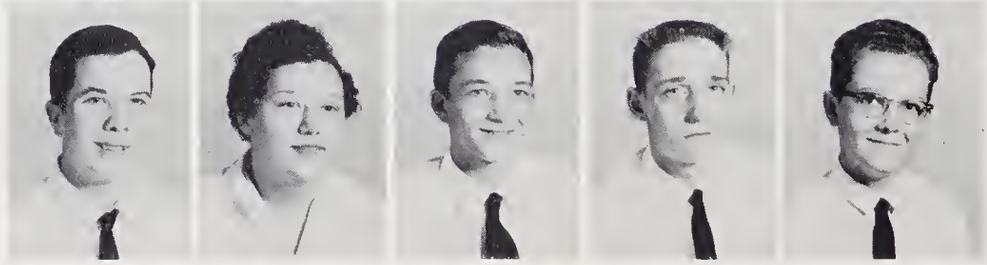

Andy Craig
Judith Craig
Charles Creaseman
Steve Creaseman
James Crook

Juanita Dalton
Clyde Davis
Franklin Davis
Joe Davis
Margaret Davis

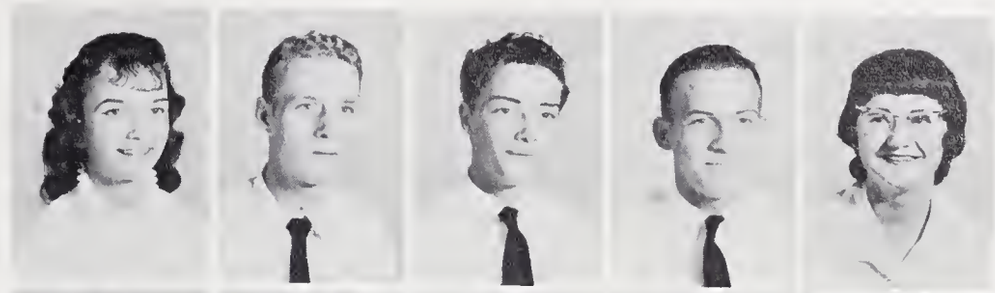

Mary Davis
Ronnie Davis
Charles Dehart
Julia Dickens
Leo Dillingham

Wanda Douthit
Arthur Eliassen
Gail Ensley
Myrtle Falls
Betty Jean Farmer

Bill Faucette
Ronnie Faulk
Ruby Fields
Patricia Fore
Richard Fox

Kathy Friesland
Carolyn Franklin
James Fryar
Velma Gaddy
Marshall Garland

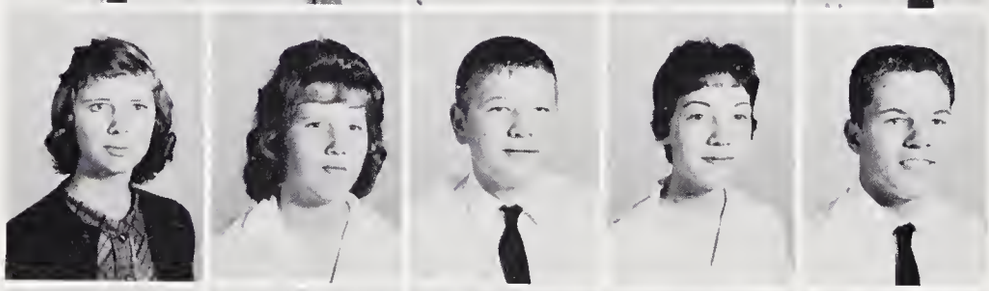

George Garrison
David Gibbs
Kathleen Gilliam
Sandra Goode
Wade Gragg

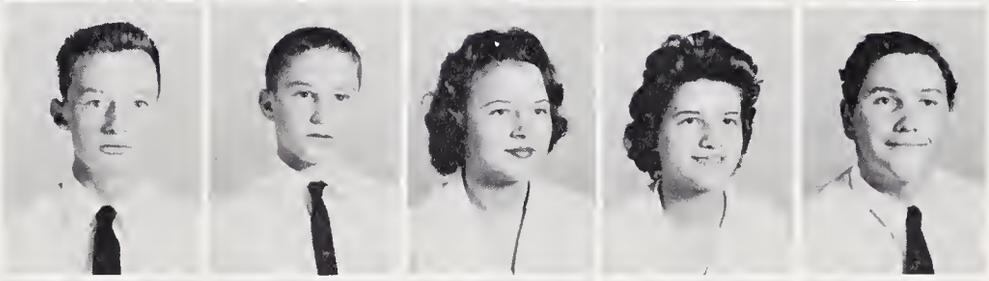

Rachel Grant
Jewell Gregory
Dean Halford
Allan Hamilton
Kay Hampton

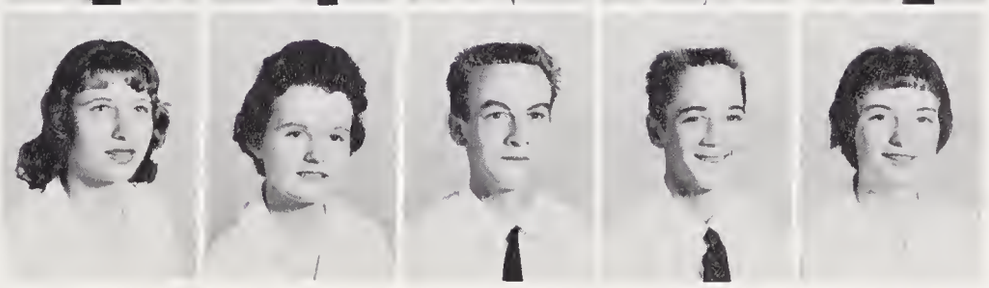

Kaye Haney
Jim Hardin
Sam Harper
Patsy Harris
Buster Harvey

Lucille Harwood
Steve Higgins
Barbara Howie
Martha Hudgins
Dale Hurst

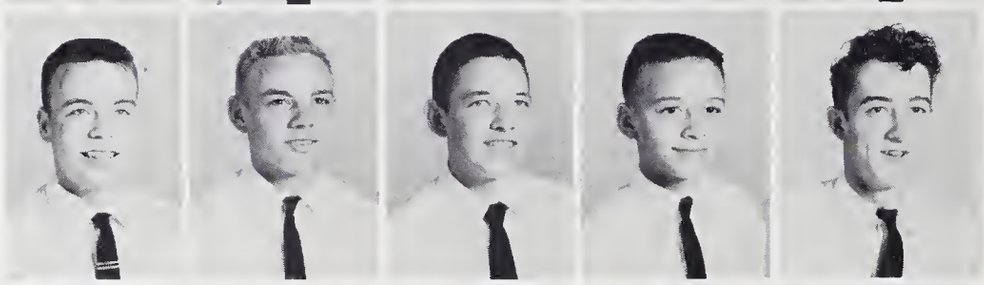

Barry Jolly
Rufus Kendall
Gary Kilby
Billy Kilpatrick
Bill King

Glenda Lakey
Janet Law
Wanda Lawrence
Madeline Leonard
Johnnie Linens

Johnny Logan
Joan Love
Kathy Longford
Sharon Lucas
Gail Lyda

Sharon Magnant
Linda Martin
Carolyn McDonald
Diane McElrath
Elizabeth McGrath

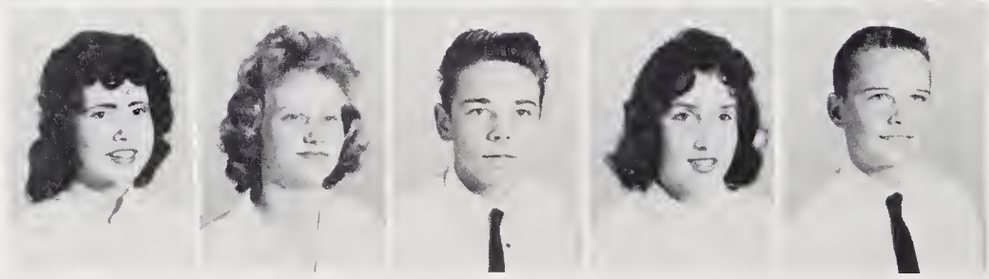

Annette McKinney
Shirley McKnight
Kenneth McMahan
Marie McMahan
Billy McMurray

Ronnie McNary
Ronnie Messer
Barbara Miller
Wanda Lee Mills
Mike Miracle

Anita Mitchell
Terry Moore
Gordon Morris
Priscilla Morris
Ray Morris

Tommy Mundy
Annette Murphy
David Nesbitt
Kathleen Nesbitt
Linda Neskaug

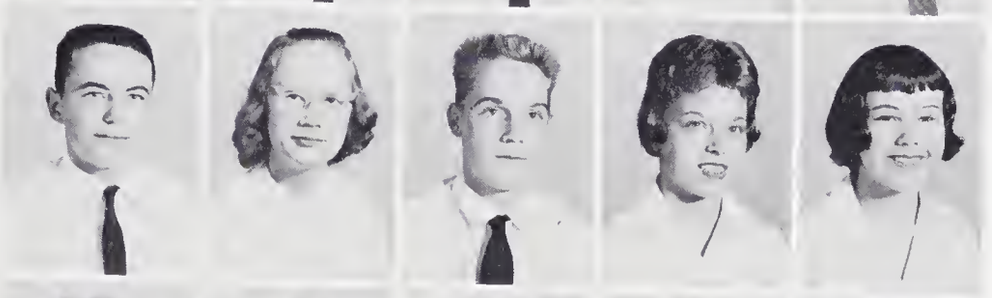

Billie Nix
Jean Nix
Wayne Oates
Catherine Ogle
Jerry Owenby

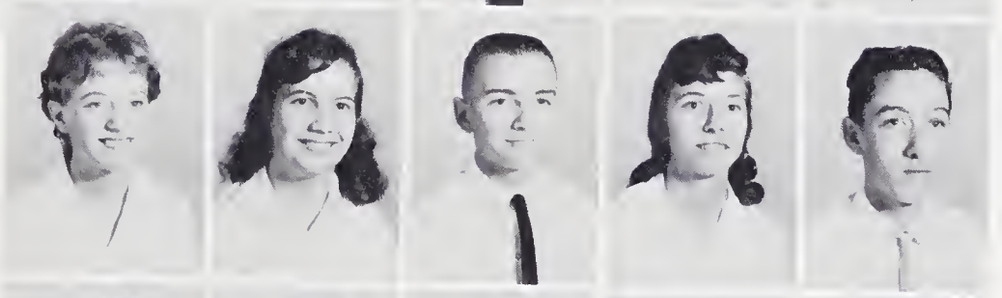

Ronnie Owenby
Ronnie Owensby
Billy Pace
Dora Parker
Faye Patton

Josephine Patton
Kaye Patton
Sonny Perkins
Fletcher Phillips
Danny Plemmons

Don Plemmons
Chris Plummer
Bill Pollard
Herschel Pressley
Patsy Pressley

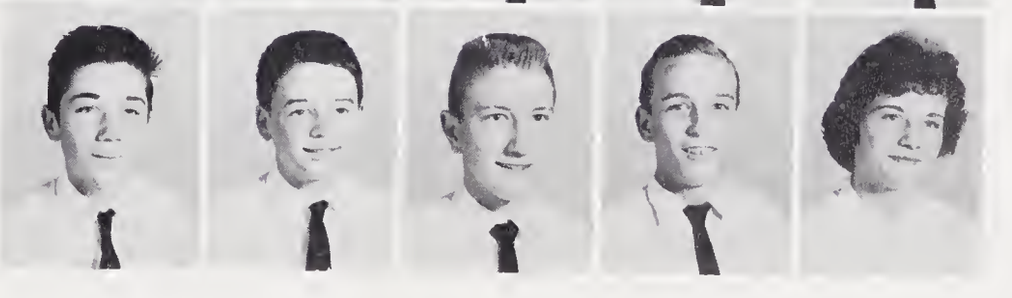

Edtha Price
Tommy Price
Frances Pruett
Bill Raines
Margaret Rathbone

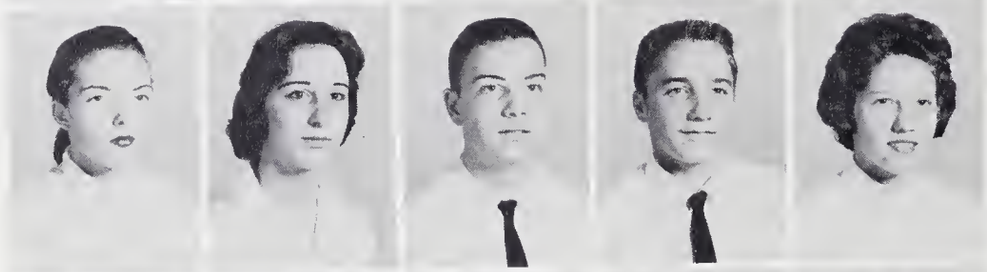

Marie Ray
Kay Rayburn
Ralph Reed
Ricky Reed
Trena Reed

Revonda Reese
Roger Reynolds
Faye Rice
Buddy Robinson
Franklin Robinson

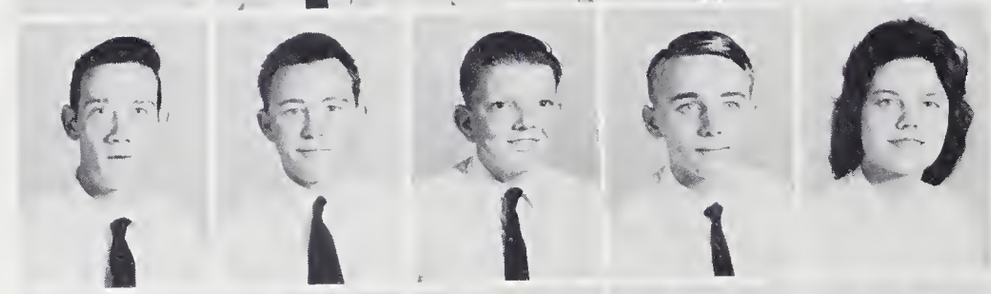

Joe Robinson
Carl Rogers
Eugene Roland
Ronnie Shell
Tina Silver

June Silvers
Novella Slagle
Carol Slaughter
Dennis Sparks
Danny Spivey

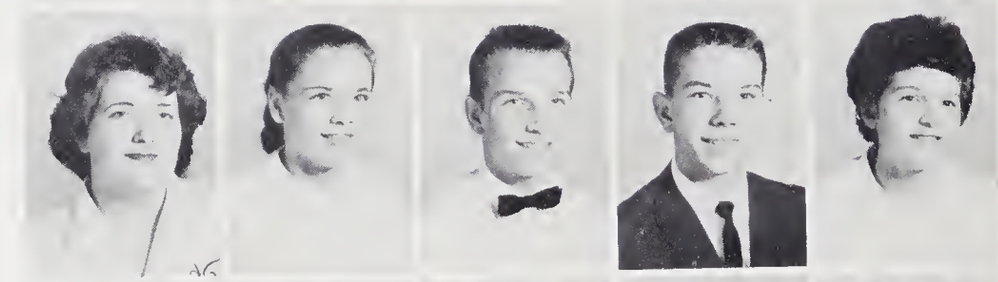

Dianne Stewart
Teresa Stone
Teddy Stroupe
Gary Summey
Cremelt Taylor

E. V. Taylor
Eddie Teters
Ruby Thomas
Betty Thompson
Annie Thurston

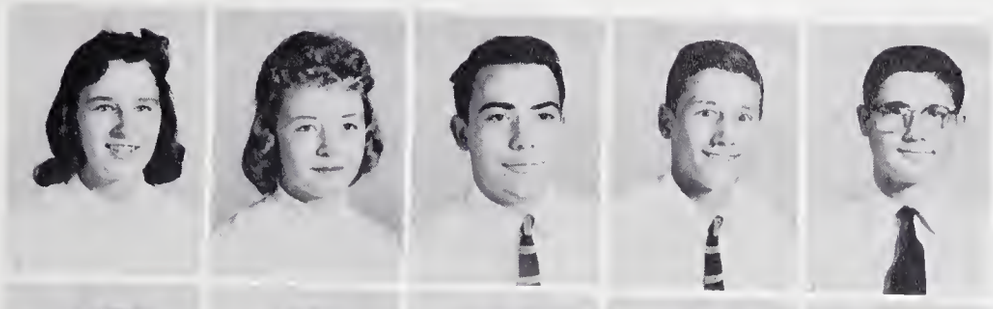

Deronda Tubaugh
Pat Tweed
Michael Vanover
Scotty Wagner
Gerald Warlick

Nancy Watkins
Ronnie Watkins
Vernon Weaver
Earl Wheeler
Karen Wheeler

Billy White
Sandra White
Carolyn Wilhide
Richard Williams
Lee Wilson

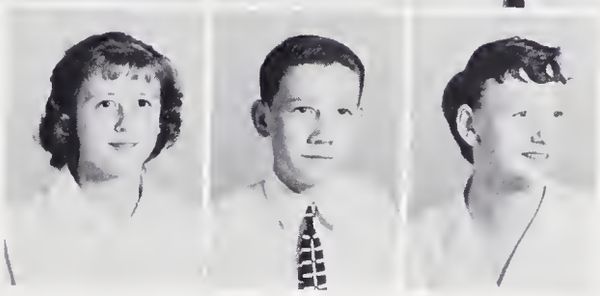

Sandra Wimberly
Dale Worley
Sandra Wright

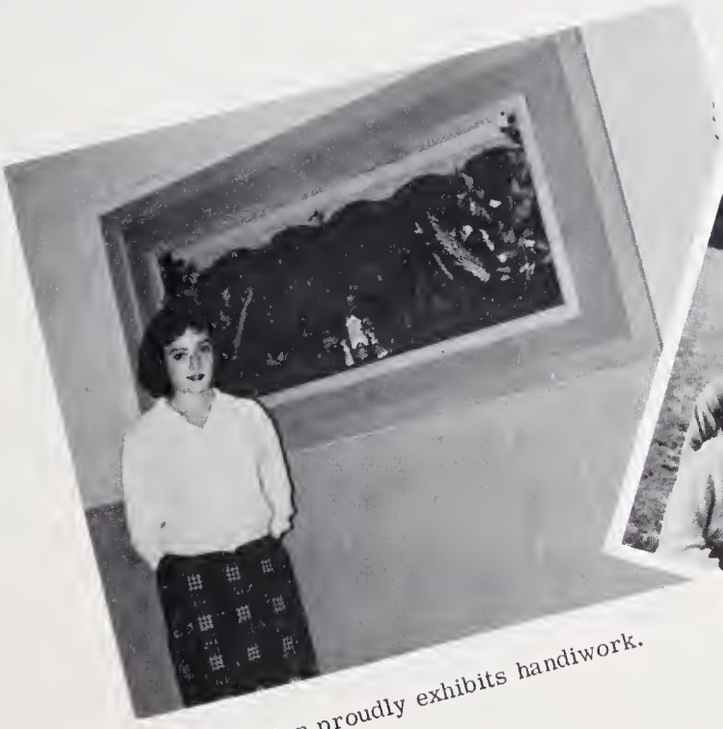

Vivian proudly exhibits handiwork.

Now here's a happy little group!

REMEMBER WHEN . . . . We made that obviously posed picture - with Mrs. Leinster's coke - at the piano? Eloise moved from the conference room to the first aid room? We got Mr. Ditt giving Avery his "usual" while we were trying to get rid of a roll of film? The whole annual staff played hookey for a day (somewhat similar to "Queen for a Day")? Mr. May passed out cigars to his third period class - mature seniors - when he became a papa? We had a sock hop in the gym after winning our homecoming game?

SPORTS

Head Cheerleader
Patty Bird Talbot

Mascot - Sue Penley

Many weeks of hard practice gave the Owen cheerleaders the vitality and experience to lead the cheering of the student body at ball games and pep rallies. Their enthusiasm was so tangible that they were staunchly supported by Owen fans.

Cheerleaders at halftime.

Front row, left to right: Eugene Smith, David McFee, Bobby Ball, Louis Severson, Jerry Morrow, Preston Timmerman, Ron Lowe, Jackie Hughes, Woody Sobol. Second row: Jim Cunningham, Jimmy Trantham, Randy Champion, Jimmy Dillingham, Charles Blaine, Red Smith, Ted Smith, Jack Davis, Ray Heath, Howard Lewis. Third row: Jerry Cline, Avery Allen, Bill Connet, Robert Turner, Ervin Sheperd, Cecil Caldwell, Jack Jarrett, Bobby Leonard, "Mur" Peterson, Jimmy Beddingfield, Dean Brown. Back row: Marvin Harper, Bruce Clapp, Eddie Smith, Butch Swafford, Bob Lowe, Tommy Bell, Don Metcalf, Richard Pittman, David Snypes, Mac Blizzard.

FOOTBALL

Owen stops Erwin ball carrier after small gain.

Victorious 'Horses boost Coach Barnwell after Homecoming that clinched County Title.

Howard Lewis
Fullback

Bruce Clapp
Guard

Dean Brown
Fullback

Mac Blizzard
Guard

Richard Pittman
End

Ron Lowe - Guard

SCHEDULE

Sept. 9	Lee Edwards	6-30	There
Sept. 16	Bethel	20-6	Here
Sept. 23	Hendersonville	6-13	There
Sept. 30	Reynolds	34-0	There
Oct. 7	Enka	25-19	There
Oct. 14	North Buncombe	32-0	Here
Oct. 21	Erwin	35-12	Here
Oct. 28	Canton	25-44	Here
Nov. 4	Brevard	6-27	Here
Nov. 11	Waynesville	0-18	There

Bob Lowe - End

With only eleven lettermen returning from last year's team, Head Coach Howard Barnwell, in his first year at Owen, produced a team capable of bettering last year's co-champions by winning undisputed possession of the Buncombe County Championship. The 1961 Warhorse gridders won five games and lost five, maintaining a clean slate in the Buncombe County Conference. Their losses were to representatives of the powerful Blue Ridge Conference in hard-fought games that could easily have gone the other way. Despite the five losses, the Warhorses outscored their collective opponents 189-169.

Charles Blaine
Guard

Jerry Cline
Halfback

Eddie Smith, Captain
Center

Bobby Ball
Quarterback

Preston Timmerman
Guard

"Mur" Peterson
Tackle

Cecil Caldwell
Halfback

Jack Davis
End

Bobby Leonard
End

Randy Champion
Center

Coaches: Art Ditt, Howard Barnwell, Buck Lyda. Not Pictured: Ralph Singleton

Managers: Billy McMurray, Charles Lewis, Lee Clapp, Ray Glass.

Butch Swafford
End

David Snypes
Tackle

Louis Severson
Halfback

Marvin Harper
Quarterback

Don Metcalf
Fullback

1961 WARHORSES

The Owen Warhorses proved that spirit, hustle, and determination are vital assets to a ball club. Coach Singleton looks forward to finishing the year with a good record and a place in the annual Buncombe County Tournament. Managers this year are Yogi Rector and Jim Dillingham.

David Pressley

Jake Hardin

David McFee

Tommy Bell

Larry Plummer

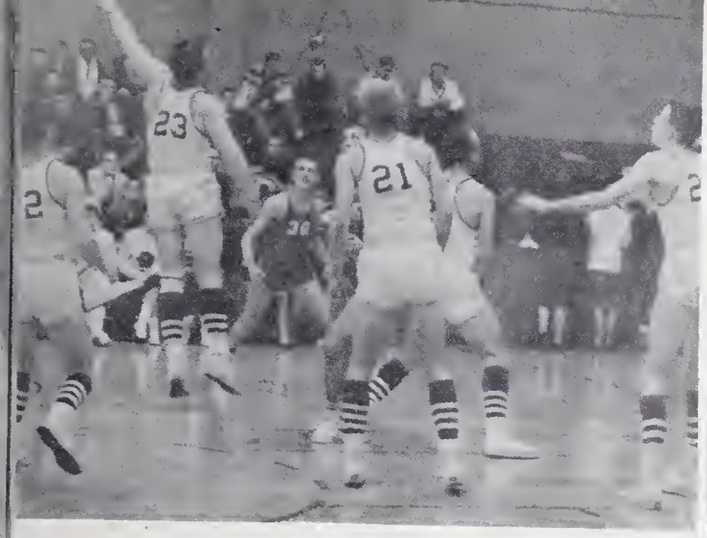

Owen defends against shot by Enka player.

Coach Singleton talks with team high scorer, Marvin Harper.

SCHEDULE

Dec. 2 - Erwin
Dec. 6 - Waynesville
Dec. 9 - Valley Springs
Dec. 13 - Brevard
Dec. 16 - Biltmore
Dec. 20 - Leicester
Jan. 3 - Hendersonville
Jan. 6 - Enka
Jan. 10 - Waynesville
Jan. 13 - Reynolds
Jan. 17 - North Buncombe
Jan. 20 - Erwin
Jan. 24 - Brevard
Jan. 27 - Valley Springs
Jan. 31 - Biltmore
Feb. 3 - Leicester
Feb. 7 - Hendersonville
Feb. 10 - Enka
Feb. 14 - Reynolds
Feb. 17 - North Buncombe
Feb. 20-25, Buncombe County Tournament

Co-Captains, Cecil Caldwell and Sam Morris

David Snypes

Butch Swafford

Jerry Cline

Dean Brown

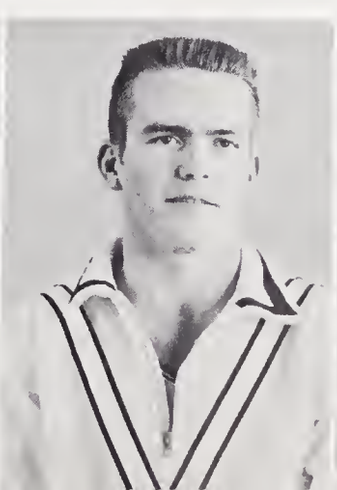

Bob Lowe

Claudia Powers
Forward

Ellen Leonard
Forward

Linda Hyams
Forward

Sandra Haney
Forward

Judy Boring
Forward

Connie Taylor
Guard

The Warlassies, under the fine coaching of Joyce Parris, have made a tremendous improvement over last year's team. With wins over strong teams and narrow losses to stronger teams, the girls finished a highly respectable season with a good standing in the County League. Managers Barbara Pound and Eloise Styles supplied oranges, gum, and first aid to Coach Parris and the members of the team.

1961 WARLASSIES

Piroska Soos
Guard

Libbie Nanney
Guard

Wanda Byas
Guard

Margaret Harris
Guard

Louise Norton
Guard

Kay Greene fights
for the ball in
Reynolds game.

Kay Greene
Forward

Co-Captains, Bobbi White and Joan Cooper

Coach Parris talks
over scoring record with
Suzanne Reed.

Coach Ralph Singleton with his "Warponies."

JUNIOR

The "little Warlassies," coached by Miss Ruth White.

VARSITY

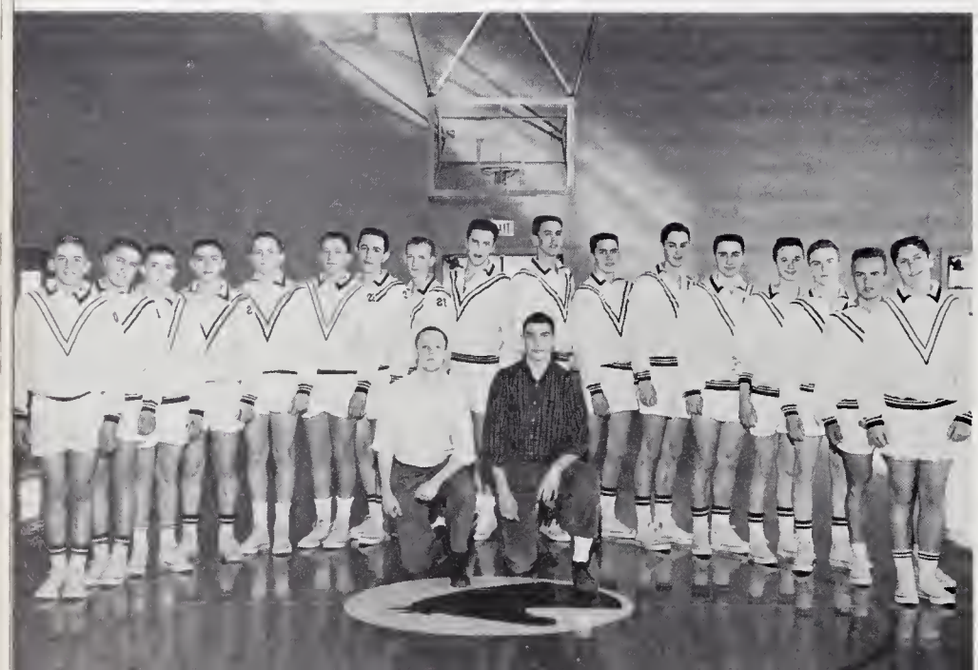

Coach Buck Lyda's basketball Warponies with managers Red Smith and Jim Cunningham.

1960 TRACK TEAM: E. Jolly, D. McFee, D. Brown, L. Severson, L. Brown, T. Bell, R. McKinney, C. Kendall, B. Ball, M. Burnett, C. Clough, B. Leonard, M. Peterson.

TRACK CANDIDATES 1961

1960 TRACK TEAM: J. Crowe, S. Penley, L. Conner, B. Riddle, P. Massy, W. Lunsford, D. Artuso, B. White, E. Leonard, S. Haney, M. Armstrong, M. Mundy.

BASEBALL CANDIDATES 1961

1960 BASEBALL TEAM: J. Davis, D. Brown, D. McFee, M. Peterson, J. Hughes, D. Metcalf, H. Banks, J. Cline, C. Caldwell, L. Gill, B. Lowe.

WE REMEMBER THE VICTORIES AND THE DEFEATS...

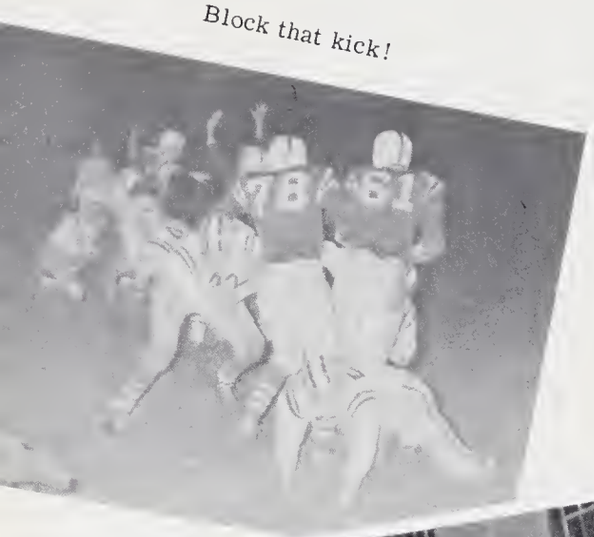

Block that kick!

Penned up by Owen!

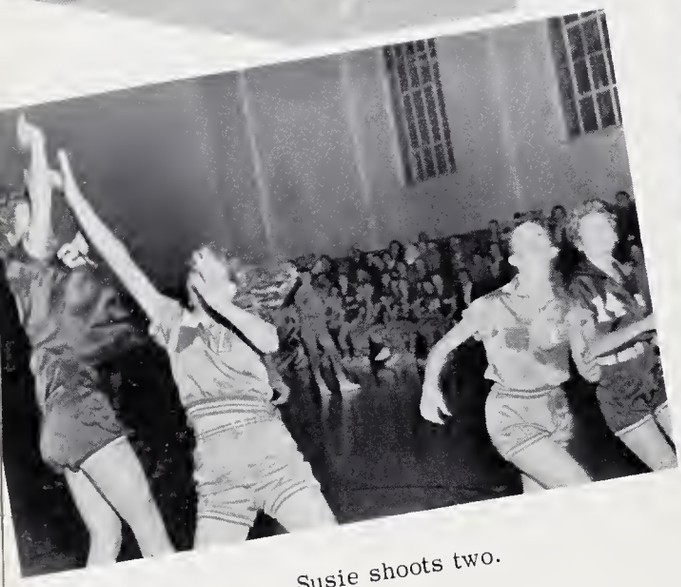

Susie shoots two.

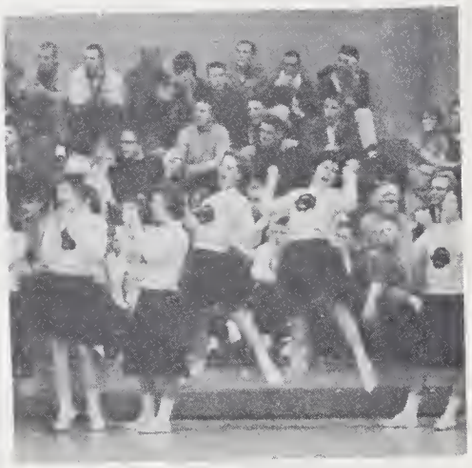

Yea, Team!!

Don't Shoot!

I've got it!

Reaching High!

Bobby gets two more!

CLUBS

OFFICERS

President . . . . . Bobby White

Vice-President . . . . . Caroll McKinney

Secretary . . . . . Kay Greene

Historian . . . . . Margaret Harris

Treasurer. . . . . Bobby Leonard

The requirements for membership in the Owen Beta Club are second-semester sophomore standing, an academic average of not less than ninety, and approval by the principal and members of the club. This year the club sponsored a Christmas dance and the publication of the "Owen Highlights." Christmas activity included selling Christmas seals and providing presents and a food basket for a local family.

Mrs. Elizabeth Brewster
Sponsor

BETA CLUB

F.T.A.

A junior with a real interest in the profession of teaching can become a member of the Archibald D. Murphy Chapter of the Future Teachers of America. The purpose of the national FTA is to foster an interest in teaching, to acquaint students with the possibility of teaching as a career, and to aid prospective teachers to continue their education.

The Owen FTA is a member of the Buncombe County FTA organization. Owen delegates attended the state convention in Greensboro.

OFFICERS

Shirley Pound
Brenda Garland
Carolyn Dotson
Donna Bass
Betty Fortune
Charles Blaine
Eloise Styles
Miss Nancy Wrenn, Sponsor

BLACK SWAN

Editor, Ann Beddingfield.

Asst. Editor, Judy Evans.

Art Editors, Janice Higginbotham and Ronnie Price.

Business Managers, Eddie Smith and Janice Burch; Mrs. McCoy.

We typed and erased . . . we drew and erased . . . we even thought and erased. Eventually, we became afraid that when the annual came back there would be a big hole in the cover where someone had erased.

Beverly Bryan, photographer; Vivian Stewart, Feature Editor.

Club Editors, Caroll Mckinney and Shirley Pound.

Typists, Sharon Ledford and Doris Buckner; Mrs. Leinster.

Sports Editors, Bobby White and Bobby Lowe.

OWEN HIGHLIGHTS STAFF

Carolyn Dotson . . . . . Society
Betty Fortune . . . . . Club
Margaret Mundy . . . . . Art
Beverly Bryan. . . . . Photographer
Piroska Soos. . . . . Literary
Anita Luther . . . . . Asst. Editor

Eloise Styles . . . . . Editor
Martha Raines . . . . . Typist
Linda Kay Allen . . . . . Typist
Bobby White. . . . . Sports
Sue Penley. . . . . Business

The Paper Staff is in charge of publishing the school newspaper, "Owen Highlights." Its main objective--to bring the activities of note to the reader's eye. The editor, a senior, and the assistant editor, a junior, are elected by the members of the Beta Club. The remaining part of the staff is chosen by a committee composed of the editor and the assistant, the officers and sponsor of the Beta Club.

Eloise Styles, EDITOR

Miss Sandra Church, SPONSOR

OFFICERS

Padhee Massey . . . . . Historian
JoAnn Cooper . . . . . Parliamentarian
Patsy Lee. . . . . Secretary
Pattie B. Talbot. . . . . County Treas.
Sara Perley . . . . . Song Leader
Margaret Harris . . . . . Reporter
Brenda Garland. . . . . Treasurer
Melanie Meyer . . . . . .Vice President
Kay Goode . . . . . President

F.H.A.

"Toward New Horizons" is the challenging motto of the Future Homemakers of America which states the member's goal of improving personal, family, and community life now and in the future. Any student taking the homemaking course may join the FHA. The highlights of the club have been the slumber party and initiation for new members.

Miss Vera Price
Sponsor

Miss Mary Ann Morgan
Sponsor

F.F.A.

During the year, the F.F.A. is responsible for much of the maintenance of school grounds and property, and service calls to people in the community. The club, under the direction of Mr. Gary Carson and Mr. Selmar Neskaug, has sponsored speakers and entered several contests throughout the year.

OFFICERS

LATIN CLUB

CONSULS
Bruce Clapp
June Boone

AEDILES
Lee Clapp
Eddie Smith

CENSORS
Cecil Caldwell
Pattie Talbot

QUAESTORS
Sara Perley
Barbara Solesbee

SPEAKER OF SENATE
Robert Byrd

SPONSOR
Miss Elizabeth Cole

The purpose of the Latin Club is to further interest in the Latin language and to increase knowledge of the classical civilization.

The officers are patterned after those of the late Roman Republic, with the Latin III students as senators.

Each year the members hold a Roman banquet and in the spring attend the State Conference at Chapel Hill.

French II

FRENCH CLUB

The Owen French Club, "Toujours Heureux," is open to all students taking French. The club held a Beatnik Initiation to begin the year and at Christmas presented gifts to needy children at the annual banquet. The French Club sponsors a chapter of the National French Honor Society, which is open only to third semester students with a ninety average in French. Two Owen students, Piroska Soos and Ann Beddingfield, have become members of this society.

French I

Mrs. Mary Freeman . . . . Sponsor

Officers

Barbara Pound . . . . . Reporter
Bobby White . . . . . President
Padhee Massey . . . . . Treasurer
Bobby Ball . . . . . Vice-President
Janice Higginbotham . . . . Secretary

BAND

Of the many events that the band remembers are the Field Day at Western Carolina College, the Shrine Bowl Game in Charlotte, the two Yuletide Parades, the Christmas and Spring Concerts, and of course, the football games. The band was always there ready to give the team the support and that extra push to victory for dear O. H. S.

OFFICERS

Toni Rowland . . . . . Librarian
Charles Aiken. . . . . President
Don Stubbs . . . . . Treasurer
David Bashaw . . . . . Stage Manager
Russell Ronquillo . . . . . Stage Manager
Jimmy Morgan . . . . . Vice President
Caroline Aiken . . . . . Asst. Librarian

Those Krazy Du rummers!

MAJORETTES

At all Owen football games, the majorettes provided half-time entertainment in the form of baton and marching routines and a special fire-baton act performed by the senior majorettes, Judi Raines, Linda Conner, Patsy Lee, Brenda Lindsay, and Rita Putnam. The highlight of the year was the day the new uniforms arrived. This year four letter girls, Melanie Meyer, Margaret Harris, Wanda Lunsford, and Libbie Nanney, whose letters spelled "Owen," marched with the band for the first time. The other majorettes are Firby Ray, Faye Fender, June Boone, and Brenda Penley.

Judi Raines, Head Majorette

The band stands in formation on the football field.

CHORUS

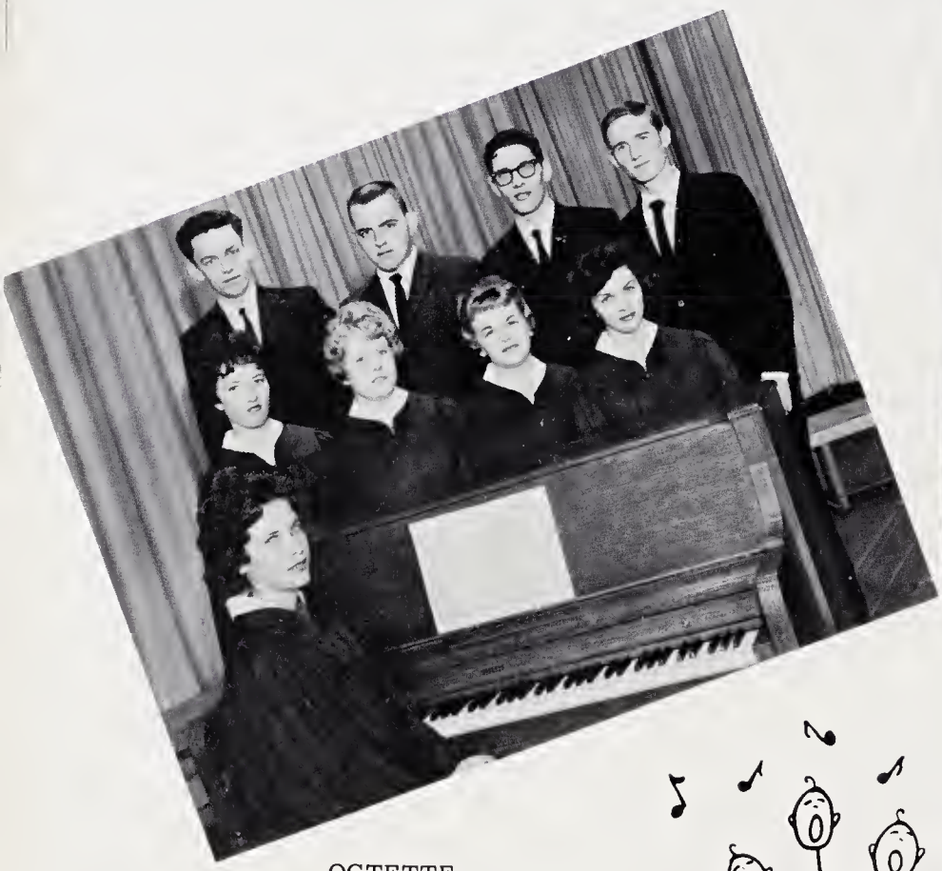

OCTETTE

Jimmy Allen
Johnny Rayburn
Ned Willis
Wesley Worley
Nancy McDaris
Barbara Pound
Elaine Stafford
Arlene Schneider
Joan Lemieux, Pianist

OFFICERS

Johnny Rayburn
Jimmy Allen
Ned Willis
Don Metcalf
Joan Lemieux, Pianist
Nancy McDaris
Carolyn Clevenger
Barbara Pound

The Chorus and the Octette have added color and pleasure to our assembly programs. The octette has performed at the Lion's Club, PTA, and many other civic meetings. Main events for the Chorus include the Christmas and Spring concerts.

FEATURES

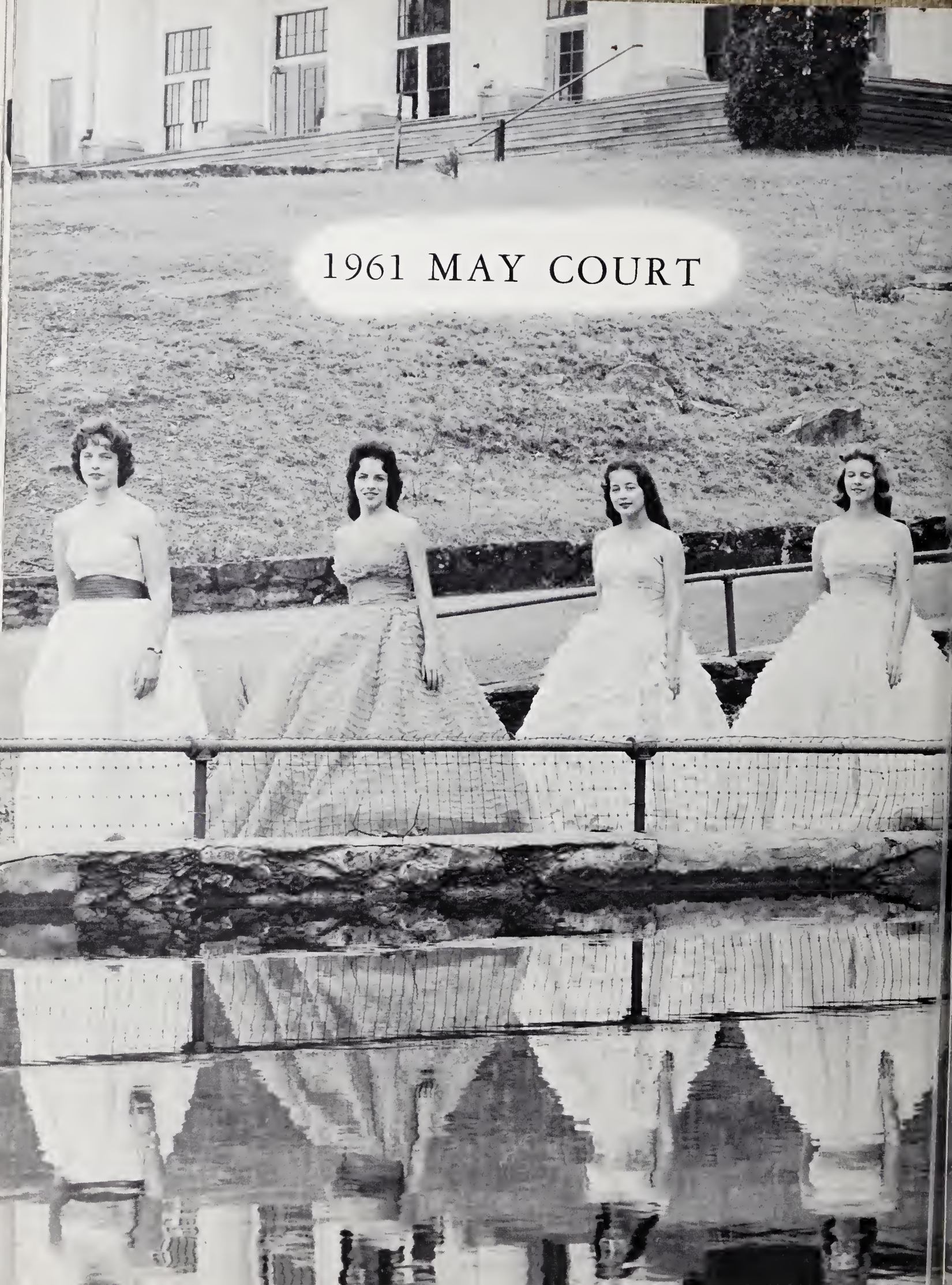
1961 MAY COURT

Queen, Joan Lemieux; Maid of Honor, Faye Fender; Norma Jean Britt, Mary Lou Towe, Melanie Meyer, Loretta Hall, Wanda Lunsford, Brenda Glenn, Sharon Davis.

FOOTBALL HOMECOMING COURT

Brenda Lindsey receives crown from Mr. Martin, Principal.

Court: Shirley Crabtree, Faye Fender, Judi Raines, Brenda Lindsey, Marie Allison, Joyce Ledbetter, Caroline Aiken.

BASKETBALL HOMECOMING COURT

Jackie Hughes, Class President, crowns Margaret Harris, Queen of Basketball.

Court: Bobbi White, Pattie Bird Talbot, Kay Goode, Sue Tatham, Brenda Glenn, Melanie Meyer.

HALL O

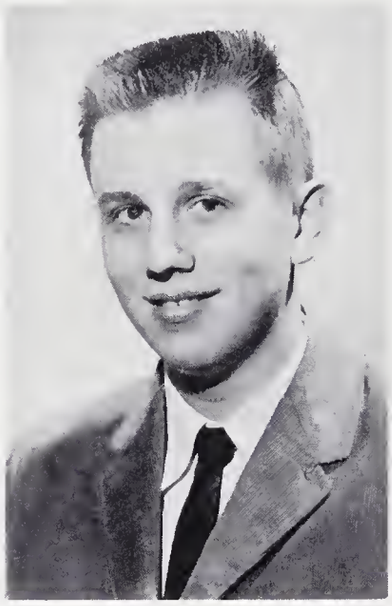

Charles Aiken

Ann Beddingfield

Jackie Hughes

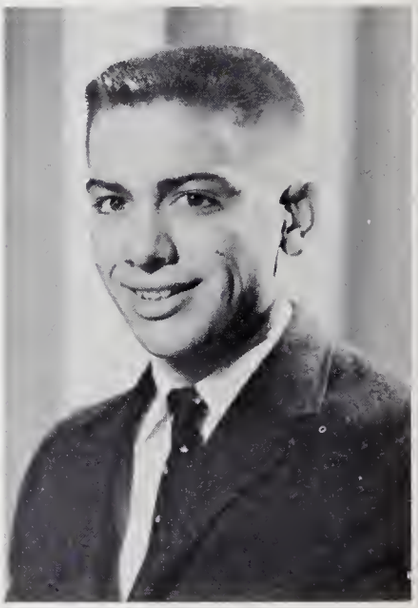

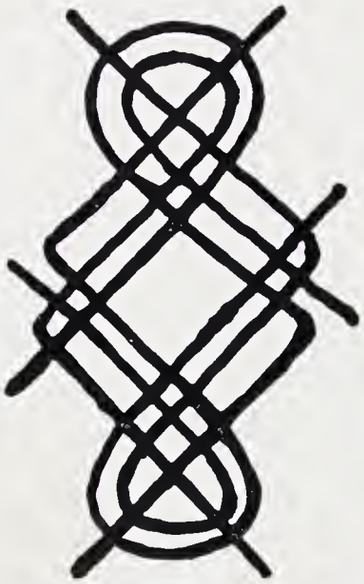

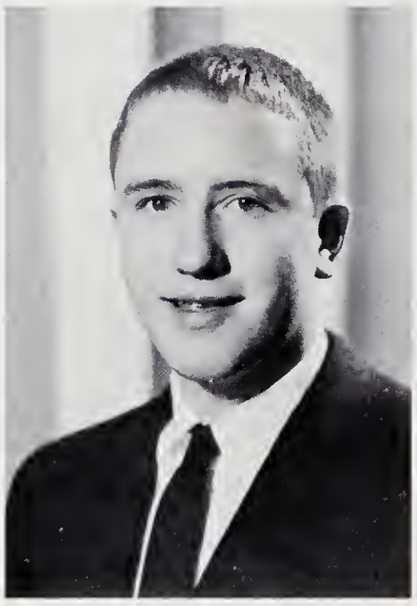

Bruce Clapp

Stanley Brown

Joan Lemieux

F FAME

Patty Bird Talbot

Eddie Smith

Bill Link

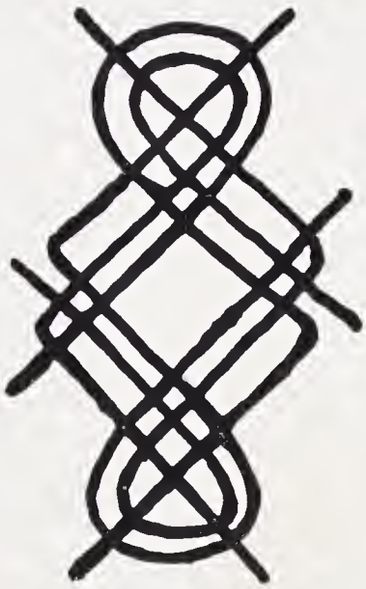

Eloise Styles

Padhee Massy

Bobby White

MOST TALENTED
Joan Lemieux, Charles Aiken

MOST STUDIOUS
Stanley Brown, Ann Beddingfield

SENIOR SUPERLATIVES

MOST ATTRACTIVE
Don Metcalf, Loretta Hall

FRIENDLIEST
Eugene Smith, Barbara Pound

BEST ALL ROUND
Pattie Bird Talbot, Jackie Hughes

WITTIEST
Bill Connet, Wanda Lunsford

SENIOR SUPERLATIVES

MOST DEPENDABLE
Harrell Banks, Martha Raines

MOST ATHLETIC
Bobbi White, Bobby Lowe

CHIEF MARSHALS: Piroska Soos, Adelaide Clark; Jean Creasman, Anita Luther, Carolyn McKnight, Kay Greene, Patricia Lawrence, Barbara Bradley, Ray Heath, Bobby Leonard, David Bashaw, Robert Byrd.

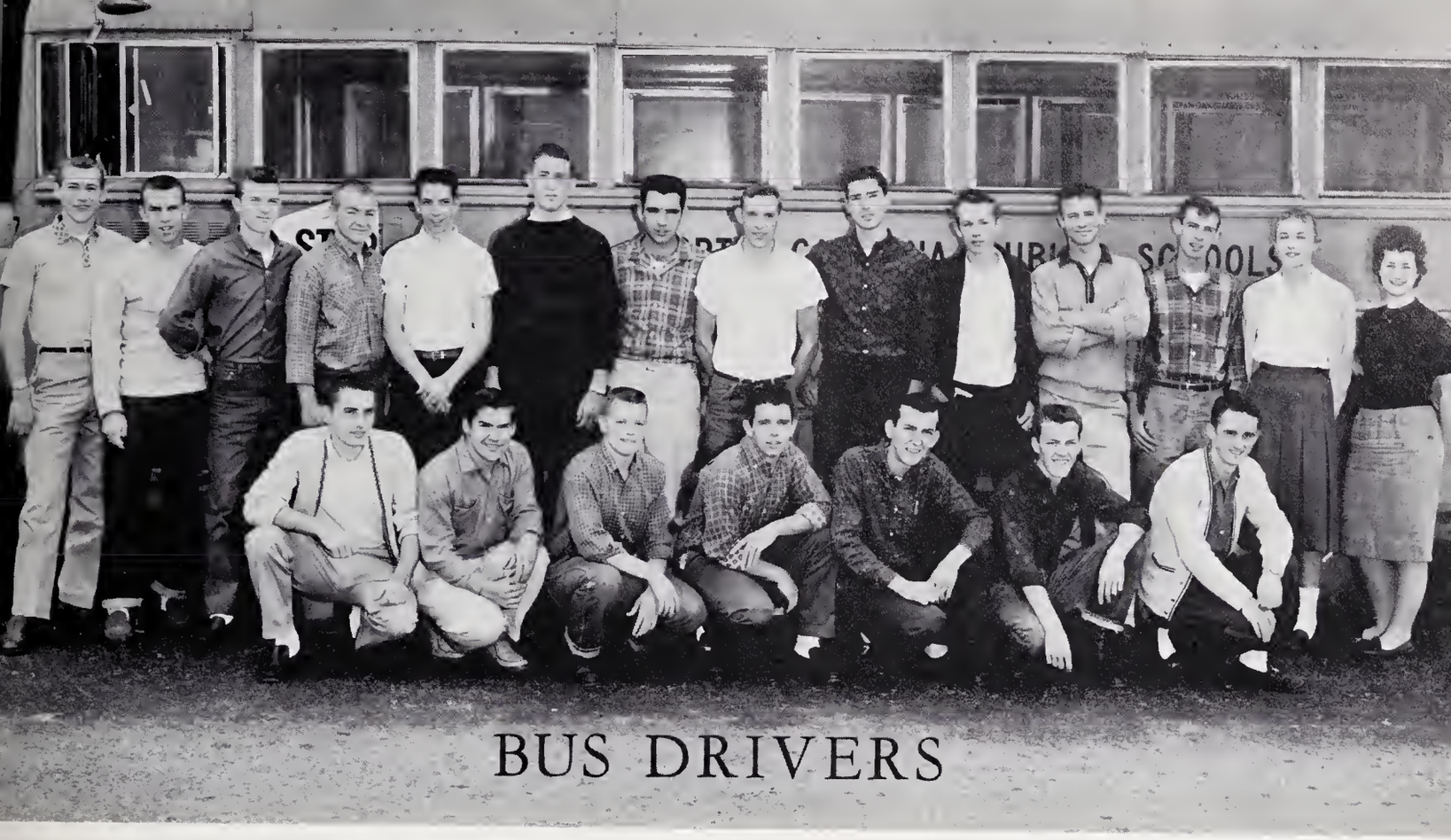

BUS DRIVERS

J. Dillingham, C. Russell, T. Burnette, L. Tweed, W. Harris, W. Dickens, C. Stone, C. Blaine, S. Morris, B. Price, Craven Kendall, S. Brown, H. Fender, H. Banks, C. Owenky, W. Burleson, M. Nesbitt, T. Rhodes, R. Padgett, S. Penley, L. Elliott.

LUNCHROOM PERSONNEL

Mrs. Taylor, Mrs. Jones, Mrs. Bane, Mrs. Searcy, Mrs. Turner, Mrs. Creasman, Mrs. Deal, Dietician, and Mrs. Vess.

CUSTODIANS

Perry Creasman, Charles Dotson

SENIOR DIRECTORY

CHARLES AIKEN: Band 1,2,3,4, Student Director 2, 3,4, President 3,4, All-State 3,4; Junior Deputy 1; French Club 3,4.
CAROLYN ALLEN
JIMMY ALLEN: Football 1,2; 4-H Club 1,2; Junior Deputy 1; Track 3; Chorus 2,4, Officer 4, Octet 4.
LINDA KAY ALLEN: FHA 1; 4-H Club 1,2; Latin Club 2,3,4; Beta Club 2,3,4; Newspaper Staff 4.
MARIE ALLISON: FHA 1,2,3,4; Music Club 1; 4-H Club 2,3, President 3, Good Grooming Champion 3; Homecoming Court 4.
GLENDA ANDREWS: 4-H Club 2,3,4, Songleader 4; FHA 1; Track 1.
DOLORES ARTUSO: Basketball 2; La Crosse Manager 2; FNA 2; FHA 1; Dramatics Club 2; Softball 1; Decoration Committee 1; Typing Lab 2. Transfer from Maple-Newton Senior High 3. Track 3; Chorus 4.
PATRICIA BALL: FHA 1.
JOHNNY BALLEW: FFA 1,2; 4-H Club 1; Chorus 2,3; Junior Deputy 1,2.
HARRELL BANKS: Baseball 1,2,3,4; French Club 3; Bus Driver 3,4.
PEGGY JO BANKS: FHA 1; Chorus 3,4.
BRUCE BARTLETT: 4-H Club 1,2,3; FFA 1,4; Chorus 3,4; Junior Deputy 1,2, President.
RONALD BARTLETT: FFA 1,2; Junior Deputy 1,2.
DONNA BASS: FHA 1; Student Council 1,2, Treasurer 2; Beta Club 2,3,4; Latin Club 2,3; FTA 3,4, Secretary 4; Junior Marshal 3; Music Club 2,3,4.
ANN BEDDINGFIELD: Latin Club 1,2,3,4, Reporter 2; Beta Club 2,3,4; French Club 3,4; National French Honor Society 4; Paper Staff, Literary Editor 3; Annual Staff, Asst. Editor 3, Editor 4; Chief Marshal 3; U. S. History Award 3; District Representative to State Science Fair 3; J. V. Basketball 1,2; FTA 3,4; National Merit Finalist 4.
YVONNE BELANGER: FHA 1,4; Latin Club 1,2,3,4; Annual Staff, Asst. Bus. Manager 3; FTA 3,4; French Club 3,4.
BEVERLY BIRD: Chorus 2,3,4; Music Club 3, Secretary 4; FTA 4; FHA 4; 4-H Club 3,4, Miss 4-H 4.
CHARLES BLAINE: Band 1,2; Student Council 1; J. V. Football 2; Junior Deputy 1,2; Varsity Football 3, 4; Latin Club 3,4; FTA 3,4; Bus Driver 3,4; Music Club 2,3,4; Morehead Scholarship Nominee 4.
BRENDA BRIDGES: FHA 1,2,3,4; 4-H Club 2,3, Secretary-Treasurer 3; Bible Club 1.
TOMMY BRIGHT: FFA 1,2; Junior Deputy 1,2.
STANLEY BROWN: Beta Club 2,3,4; Latin Club 1,2; French Club 3,4; Music Club 2,3; 4-H Club 1,2,3,4; Good Citizenship Award 3; President of Junior Class 3; School Paper Staff 3,4; Hi-Y Club 3,4; Junior Marshal 3.
BEVERLY BRYAN: Beta Club 3,4; FHA 1,3,4; Latin Club 1,2,3,4, Honorary Member 3,4; Music Club 3,4, Reporter 3; FTA 3,4; Square Dance Team 2; J. V. Cheerleader 2, Varsity Cheerleader 3,4; May Court 1; Annual Staff Photographer 3,4; Newspaper Staff, Photographer 4; Junior Marshal 3.
CAROLYN BRYANT: Latin Club 3,4; FHA 1,2,3,4; 4-H Club 1,2,3,4, Vice-President 1, President 2,4; Secretary of Homeroom 1.
CLIFFORD BUCKNER: J. V. Basketball 1,2; Track 1,2,3; Junior Deputy 1; 4-H Club 1; Bus Driver 3,4.
DORIS BUCKNER: FHA 2; Homeroom Vice-President 1; Annual Staff Typist 4.
JOHNNY BUCKNER: 4-H Club 1,2,3; Latin Club 3; Football 1,2,3; Baseball 1,2; Basketball 1,2; Junior Deputy 1,2; Hi-Y Club 3; FFA 1,4; Chorus 4.
JANICE BURCH: FHA 1,4; Glee Club 2,3.
FRED BURGIN: Football 2,3; Hi-Y Master of Arms 3.
WAYNE BURLESON: FFA 1,3,4; Bus Driver 3,4.
MALCOLM BURNETTE: J. V. Football 2, Varsity 3; Junior Deputy 1; French Club 3,4; Track 3; FFA 1.
JOYCE BYRD: FHA 1; 4-H Club 1,2,3.
LEE ROY CARSON: FFA 1,2,4; French Club 3; Chorus 4; Junior Deputy 1,2.
RONNIE CARSON: Latin Club 3,4; FFA 1; J. V. Football 2; Junior Deputy 1.
RANDALL CHAMPION: J. V. Basketball 1,2; Junior Deputy 1; Square Dance Team 1,2; Varsity Football 2, 3,4; French Club 3,4; Music Club 4.
BRUCE CLAPP: FTA 3,4; Latin Club 3,4, Consul 4; Junior Deputy 1; Sophomore Class Treasurer 2; J. V. Football 1, Varsity Football 4, Manager 3; J. V. Basketball 1,2, Varsity 3; Western N. C. Academic Field Day 3.
LEE CLAPP: Latin Club 3,4; Beta Club 4; FTA 4; J. V. Football 1, Varsity 2,3,4; J. V. Basketball 1; Latin Club Aedile 4; Student Council 2; Junior Deputy 1.
CAROLYN CLEVENGER: Basketball 1; FHA 1; Chorus 2,3,4, Librarian 4, Octet 4.
JERRY CLINE: Student Council 1, Baseball 2,3,4; Football 4; J. V. Basketball 2, Varsity 4; Square Dance Team 3; FFA 1; Chorus 2.
LINDA CONNER: FHA 1; J. V. Basketball 1,2; May Court 2; Track 1,2,3,4, Co-captain 3; Majorette 2,3, 4; Homeroom Vice-President 3.
BILL CONNET: Football 1,4; Latin Club 2; Junior Deputy 1; J. V. Basketball 1; Music Club 1,2,3,4; Good Citizenship Award 2.
JO ANN COOPER: FHA 1,2,3,4, Parliamentarian 4; J. V. Basketball 1, Varsity 2,3,4, Co-captain 4; Bible Club 2; Track 2; Latin Club 3,4.
DAVID CRAIG: Junior Deputy 1,2; French Club 3, 4; FFA 4.

JUDY CROWE: FHA 1,3,4; Track 2,3,4.
DOROTHY DAVIS
RONALD DILLINGHAM: FFA 1,2,3,4; French Club 4.
CAROLYN DOTSON: FTA 1,3,4, President 4; Latin Club 2,3, President 3; Beta Club 2,3,4; Newspaper Staff 3,4, Editor 4; French Club 4; Junior Marshal 3.
ROBERT DUNCAN: Bus Driver 2,3; FFA 3,4.
HAROLD FENDER: Junior Deputy 1; Band 1,2,3; French Club 3; Bus Driver 4.

SENIOR DIRECTORY

MARTHA FERGUSON: FHA 1; 4-H Club 1,2,3,4; J. V. Basketball 1,2.
BETTY FORTUNE: Student Council 1; FHA 1; Latin Club 2,3, Censor 3; Beta Club 2,3,4; Newspaper Staff 3,4; Club Editor 4; Junior Marshal 3; D. A. R. Good Citizen 4; French Club 4; FTA 3,4, Vice-President 4; Alternate for Girls State 3.
BARBARA FOX: Band 1,2, Officer 2; 4-H Club 1,2, 3, Officer 1,2; Hi-Y Team 1,2; Basketball 2; Freshman Class President 1.
BRENDA GARLAND: FHA 1,2,3,4, Treasurer 2,4; FTA 3,4, Historian 4; Student Council 2; Latin Club 3,4; Music Club 3,4; J. V. Cheerleader 2, Varsity 3; Chorus 4; Bible Club 2.
ELAINE GARRIS: FHA 1,2; 4-H Club 1,2,3,4; French Club 3.
HARRY GIBBS: FTA 4; French Club 3,4; Track 1.
DORIS GIBSON
LARRY GILL: Baseball 2,3,4; Music Club 3,4; French Club 3; Basketball 1,2; Hi-Y Club 3.
RAY GLASS: J. V. Football 1, Varsity 3, Manager 2, 4; French Club 3,4; FTA 4; 4-H Club 4; Hi-Y Club 3; Junior Deputy 1; Track 3; Square Dance Team 2.
PAT GOODMAN: Glee Club 2,3.
LEON GREGORY: Band 2,3,4; Chorus 2,3; Square Dance Team 2,3; Junior Deputy 1,2.
MARIE HALFORD: Chorus 2,3,4.
DAVID HALL: J. V. Football 1; FFA 1,3; Junior Deputy 1,2; Chorus 3,4, Octet 3,4.
LORETTA HALL: FHA 1,2,3; Football Court 1,3; May Court 3; Homeroom President 2; 4-H Club 4; French Club 3,4.
MARY HAM: FHA 1,3; Track Team 1; French Club 3; Music Club 3; School Representative to Family Life Conference 1.
BUD HANEY: J. V. Football 1, Varsity 2; French Club 3; Chorus 4; Varsity Basketball 1,2,3, Co-captain 3.
KATHERINE HARRIS: Latin Club 3; Chorus 3,4.
WALTER HARRIS: FFA 1,2,3,4; Escort in May Day 1; Glee Club 3; Junior Deputy 1,2.
JANICE HIGGINBOTHAM: Latin Club 1,2,3,4; French Club 3,4, Secretary 4; FTA 3; Annual Staff Art Editor 3,4; Beta Club 4; 2nd Place English Essay W. N. C. Field Day and Science Fair 3; 2nd Place WOW History Award 3.
JERRY HOGAN: Junior Deputy 1; 4-H Club 1.
BARBARA HOLLIFIELD: FHA 1.
JACKIE HUGHES: Class President 2,4; Varsity Football 1,2,3,4; Varsity Baseball 1,2,3,4; French Club 3,4; Junior Deputy 1,2,4; March of Dimes Representative 4; Track 1,4; Hi-Y Club 2,3; Music Club 4; 4-H Club 2.
RICHARD ISRAEL: FFA 1,2,3,4.
LINDA JONES: FHA 1.
MARGARET LEDBETTER
NEIL LEDBETTER: Student Council Vice-President 3; FFA 1,2,4; Bus Driver 3.
SHARON LEDFORD: Beta Club 2,3,4; 4-H Club 1,2, 3; Glee Club 1,2; Cheerleader 1,2; Homeroom Reporter 3; Annual Staff Typist 4; 4-H Club 1, Secretary 1; French Club 2,3.
PATSY LEE: Majorette 2,3,4; FHA 1,2,3,4, Secretary 4; 4-H Club 1,2,3,4, Songleader 2; Classroom Treasurer 1, President 2; Square Dance Team 2; French Club 3; WOW American History Award 3.
JOAN LEMIUX: Latin Club 1,2,3,4; French Club 3; Beta Club 4; Student Council 2; Chorus Accompanist 3,4; Music Club 4; Junior Marshal 3.
HOWARD LEWIS: Football 1,2,3,4, Captain 4; Baseball 1,3,4; Basketball 1,2; Hi-Y Club 3; Track 1,2,3.
BRENDA LINDSAY: Football Homecoming Court 1, 2, Queen 4; May Court Attendant 3; Top Magazine Salesman 3; Music Club 3,4; FTA 3,4; French Club 3,4; FHA 3,4; Majorette 2,3,4; J. V. Basketball 1.
BRENDA LINENS: FHA 1,3,4; Chorus 1.
BILL LINK: Latin Club 3,4; Beta Club 4.
BOB LOWE: J. V. Football 1, Varsity 2,3,4; J. V. Basketball 1,2, Varsity 3,4; Vice-President of Senior Class 4; French Club 3,4; Music Club 2,3,4, Treasurer 4; Baseball 3; Band 1; Junior Deputy 1,2; Hi-Y Club 3; Track 2; 4-H Club 1.
WANDA LUNSFORD: FHA 1,2,3,4, Songleader 3; French Club 3,4; Homeroom Reporter 2; Homeroom President 3; Football Court 3; J. V. Basketball 1, Varsity 2,3; Track 1,2,3; Chorus 1,3,4; Letter Girl 4.
DOUG MAHAFFEY: FFA 2,3; Music Club 2,3; Junior Deputy 1; Hi-Y Club 3; J. V. Football 1; J. V. Basketball 1.
JUDY MARETT: Latin Club 2; Chorus 2,4; 4-H Club 1; J. V. Basketball 1.
PADHEE MASSEY: Latin Club 1,2,3,4; FHA 1,3,4, Historian 4; FTA 4; French Club 3,4, Treasurer 4; Track 3,4; Beta Club 2,3,4, State Candidate 3; May Day Festival 1,2,3,4; Newspaper Staff 3,4; Square Dance Team 2; Junior Marshal 3; Cheerleader 2,3,4, Co-captain 3; J. V. Basketball 1.
NANCY MCDARIS: Chorus 4, Librarian 4, Octet 4.
MARY ANN MCKNIGHT: Latin Club 1.
BETTY MCPETERS: FHA 1.
DON METCALF: Chorus 2,3,4, Officer 3,4; J. V. Football 1,2, Varsity 3,4; Baseball 3,4; FFA 1,2,3; 4-H Club 1,2,4; Hi-Y Club 3; French Club 3.
POLLY MILLER: FHA 1; Bible Club 2.
LEONARD MOORE: FFA 1,3,4; French Club 3,4.
GERALD MORRIS: FFA 1,4.
SAM MORRIS: J. V. Football 1; J. V. Basketball 1,2, Captain 2, Varsity 3,4, Captain 4; Junior Deputy 1,2; Bus Driver 4.
JERRY MORROW: Hi-Y Club Vice-President 2; Basketball 1; Track 2,4; Football 1,2,3,4; Junior Deputy 1,2; Latin Club 4.
CARL NANNEY: FFA 1,2,3,4.
NELLIE NELON
MARVIN NESBITT: FFA 1,2,4; 4-H Club 1; Bus Driver 4.
JIMMY NICHOLS: Junior Deputy 1,2,3; Football 2; Chorus 4.
EMOGENE NORMAN: J. V. Basketball 1, Varsity 2,3, Co-captain 3; Chorus 2,3, Librarian 3; 4-H Club 1.

SENIOR DIRECTORY

LOUISE NORTON: FHA 1,2,3; J. V. Basketball 1, Varsity 2,4.
CHARLES OWENBY: Beta Club 2,3; FFA 1,2,4; French Club 3,4; Bus Driver 3,4.
DANNY OWENBY: French Club 3; Music Club 3; Hi-Y Club 3; Junior Deputy 1,2; FFA 1.
TOMMY OWENSBY: J. V. Football 1, Varsity 2; Homeroom Vice-President 3; FFA 4; Junior Deputy 1.
REX PADGETT: Bus Driver 3,4; Forestry Club 2,3.
HELEN PEGG: FHA 1,4; Historical Club 4.
SUE PENLEY: FTA 3,4; FHA 1,2,3,4, Reporter 2; Beta Club 2,3,4; Latin Club 3,4; 4-H Club 1; Junior Marshal 3; Track 1,2,3,4; Bus Driver 3,4; Band 1, 2; Cheerleader Mascot 4; Newspaper Staff Business Manager 4.
BOB PETERSON: Varsity Football 1,2,3,4; Varsity Basketball 1,2,3; Baseball 1,2,3; Track 1,2,3,4; Treasurer 3; FFA 1; Boys' State 3.
BARBARA POUND: Annual Staff 1; Bible Club 2; GAA 2; Red Cross Representative 2; Spanish Club 1; Student Council 1; School Newspaper Staff 2. Transfer from Savannah, Georgia 3. French Club Reporter 3,4; Chorus 3,4, Octet, Vice-President, Asst. Au.; Music Club 3,4; FTA 4; Basketball Manager 4.
SHIRLEY POUND: Annual Staff 1; FTA 2; GAA 2; Spring Swing Court 2; Student Council 1. Transfer from Savannah, Georgia 3. Beta Club 3,4; Cheerleader 4; Newspaper Staff 4; Annual Staff 4; Annual Club Editor 4; Basketball 3; Junior Marshal 3; FTA 3,4, Songleader 4; Square Dance Team 3; Music Club 3,4; 4-H Club 4; Chorus 3.
RONALD PRICE: French Club 3,4; Junior Deputy 1; Annual Staff 4; Chorus 4.
RITA PUTNAM: Majorette 2,3,4; FHA 1; 4-H Club 1,2,3,4, Officer 1; J. V. Basketball 1.
JUDI RAINES: Student Council 1; FHA 1,2,3,4, Secretary 3; Majorette 2,3,4, Head Majorette 4; Secretary of Junior Class 3; Maid of Honor for May Day 3; Football Court 2,4.
MARTHA RAINES: FHA 1; Beta Club 2,3,4; Best Typist Award 3; French Club 3.
NORA RANKIN: FHA 1,2; Chorus 3,4; French Club 3,4.
JOHN RAYBURN: Music Club 2,3,4; French Club 3; Football 2; Chorus 1,2,3,4, President 4.
CHARLES RECTOR: J. V. Football 1; Chorus 1,2, Octet 2; Varsity Basketball Manager 2,3,4; Hi-Y Club 3; Junior Deputy 1.
MELVIN REESE: FFA 3,4; Junior Deputy 1,2.
BARBARA RIDDLE: Track 1,2,3,4; Latin Club 3,4; FTA 3,4, Reporter 4; J. V. Basketball 1, Varsity 2, Manager 3; Chorus 2; District Science Fair 3.
FRANCES ROBERTSON: FHA 1,2,4; French Club 3, 4; 4-H Club 1,2,3,4, Reporter 3, Secretary 4; J. V. Cheerleader 2.
ELIZABETH ROBINSON: FTA 3; FHA 1,2,3,4; 4-H Club 1; Chorus 3.
FREDDIE ROBINSON: French Club 3; FFA 1,2; Music Club 2,3; Hi-Y Club 3.
BLANCH ROLAND
BRENDA SILVER: FHA 1,2,4.
TROY SILVER: Junior Deputy 1; FFA 1,3,4; Glee Club 2,4.
EDDIE SMITH: J. V. Football 1, Varsity 2,3,4; J. V. Basketball 1,2, Varsity 3; Vice-President of Junior Class 3; Latin Club 3,4, Aedile 4; FTA 4; Annual Staff 4.
EUGENE SMITH: J. V. Football 1, Varsity 4; Secretary of Junior Deputies 1; J. V. Basketball 1; Music Club 3,4; French Club 3,4; Class Treasurer 4; Hi-Y Club 3.
SHIRLEY SPARKS: FHA 1,4; Glee Club 2.
LINDA SQUIRES: 4-H Club 1,2; Dramatics Club 1, 2; Square Dance Team 1,2; Chorus 3,4; French Club 3,4.
ELAINE STAFFORD: 4-H Club 1,2,3,4, Secretary 2, Songleader 4; Music Club 2,3; Bible Club 1; FHA 1; Chorus 1,2,3,4, Octet 2,3,4, Asst. Pianist 1,3.
FRANCES STAMEY: Latin Club 3,4.
VIVIAN STEWART: Annual Staff 3,4; FTA 3,4; FHA 1; French Club 4; Latin Club 2,3.
ELOISE STYLES: Latin Club 1,2,3,4; French Club 3,4; Beta Club 2,3,4; FTA 3,4, Treasurer 4; J. V. Basketball 2, Varsity Manager 3,4; Track 3; Newspaper Editor 4; Junior Marshal 3; District Representative to State Science Fair 3; National Merit Scholarship Letter of Commendation 4.
JOYCE SWAFFORD: FHA 1,2,3; 4-H Club 1,2,3,4.
MARIE SWANN: Chorus 2; FHA 3.
PATTIE BIRD TALBOT: FHA 1,2,3,4, Vice-President 2, President 3; County Officer 4; Good Citizen of Class 2,3; Cheerleader 2,3,4, Co-captain 3, Captain 4; Basketball Homecoming Court 2,4; Student Council 1,2; Class Secretary 4; 4-H Club 1; Latin Club, Censor 3,4, Secretary 4; March of Dimes Representative 4; Girls State Representative 3.
CONNIE TAYLOR: FHA 1,3; Varsity Basketball 2, 4; Homeroom Reporter 3.
ROBERT WATKINS: FFA 1,4; Junior Deputy 1,2; J. V. Football 1, Varsity 2,3; French Club 3.
DON WAYCASTER: Junior Deputy 1; FFA 1,2,3,4; Track 1,2; Football 2; 4-H Club 1,2.
BOBBY WHITE: Latin Club 1,2; Beta Club 2,3,4, Secretary 3, President 4; French Club 3,4, Vice-President 3, President 4; May Court 2; Student Council 2; Annual Staff Sports Editor 3,4; Basketball 1, 2,3,4, Co-captain 4; Track 1,2,3; Newspaper Staff 4; Chief Junior Marshal 3; Girls State 3; WOW History Award 3; 2nd High Magazine Salesman 3; Basketball Court 4.
NED WILLIS: FFA 1,2; Chorus 2,3,4, Officer 4, Octet 3,4; Hi-Y Club 3.
COY WOODY: FFA 1,2; Junior Deputy 1.
ALBERT WORLEY: FFA 1,2; Junior Deputy 1.
IRENE WORLEY
CECLIA WYRICK: FHA 1,2,4; Chorus 2,4; FTA 3, 4; French Club 3; Music Club 3,4; Bible Club 2; Square Dance Team 1,2.

LEST WE FORGET...

Suzie jumps for ball in opening tournament play.

A salute to the Queen.

Prom . . . 1960 version!

Go get 'em!

And finally the annuals came!

Signing out at 3:30 p. m.

Happy Cheerleaders.

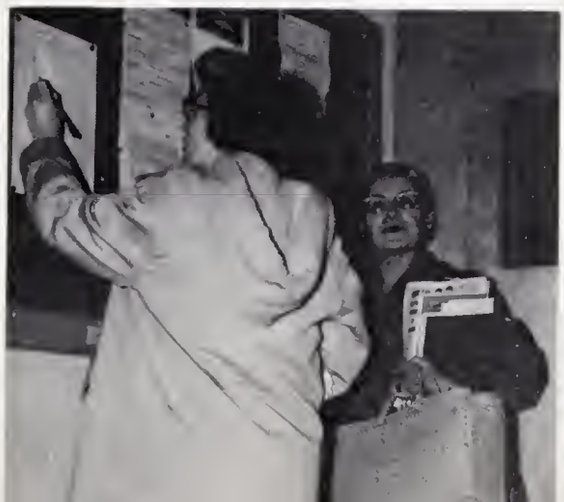

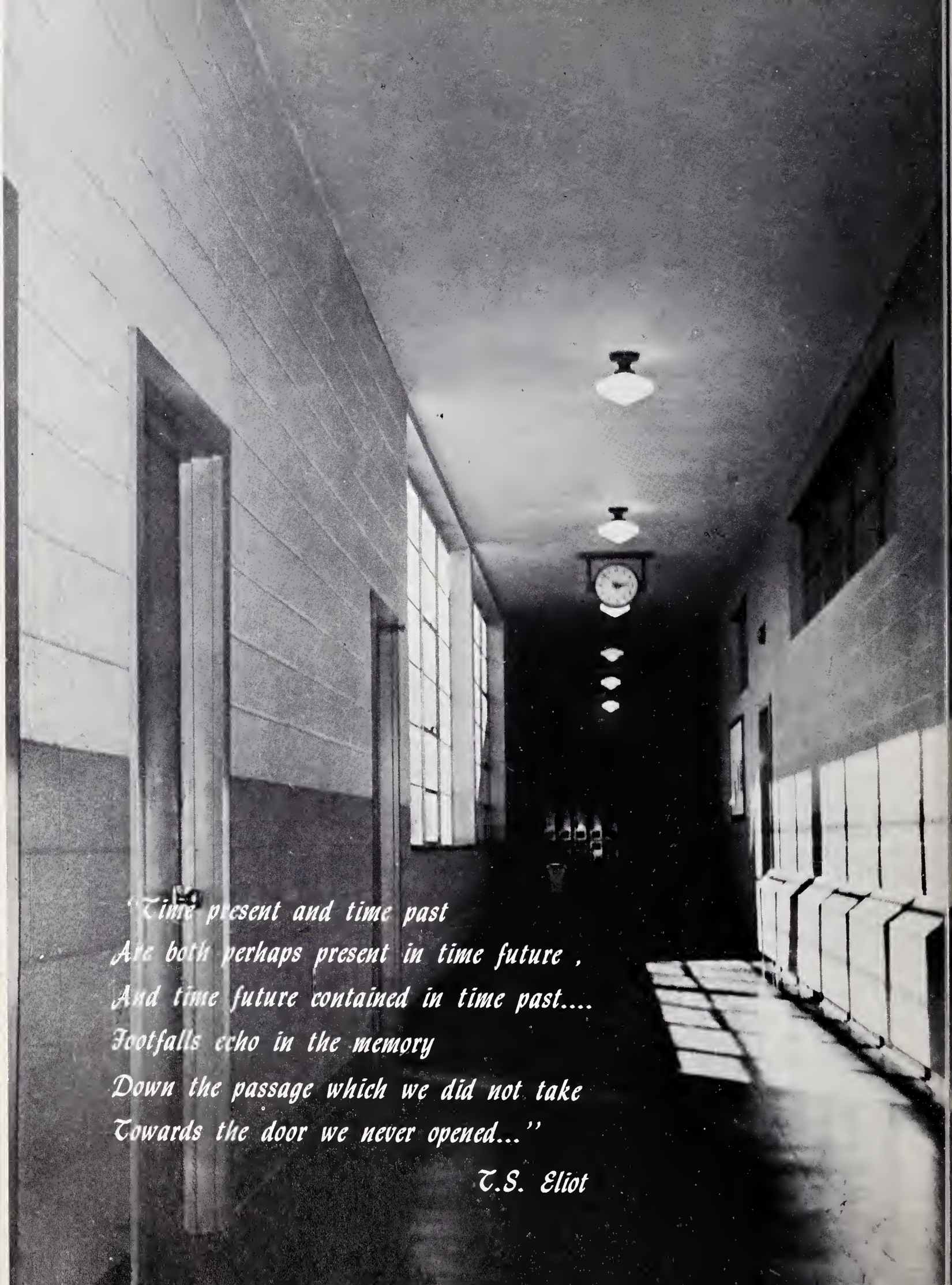
"Time present and time past
Are both perhaps present in time future ,
And time future contained in time past....
Footfalls echo in the memory
Down the passage which we did not take
Towards the door we never opened..."
T.S. Eliot

I really have enjoyed this class this year. I've had a lot of fun in here and also I have learned a lot
Jim Cunningham

This is one class (Biology) I can truly I have enjoyed Mostly 'cause of the "track
Earl Vaught

Only for a short time, but the time I have enjoyed. Maybe someday I'll return.
Red Smith

Clifton Cockell

(Miss) White,
Even though I haven't done my best in biology I will still remember you in everything I do. It also has been a pleasure having you for a biology teacher. Some day I will return.
Love
Marjorie Fields

Miss White,
I certainly have enjoyed being in your class. I hope your summer will be alot of fun for you.
Love,
Freda Russell

Miss White,
Good Luck in all you do. I have enjoyed being in your Biology class this year. May the best of everything be yours throughout your life. Have a real nice summer.
Love always,
Sharon Marrie

Miss White,
I have enjoyed having
you as my Biology
and Health & P.E. teacher.
you are the sweetest
and nicest teacher
I have had.
Love
Lillie Bradley

Miss White,
I have enjoyed
being in your Biology
class this year. I hope
you have a nice summer.
Love
Pat Hudson

Miss White,

I have enjoyed being in your class this year. You are a wonderful teacher although you are pretty hard. We have had a lot of fun in here this year.

Love,
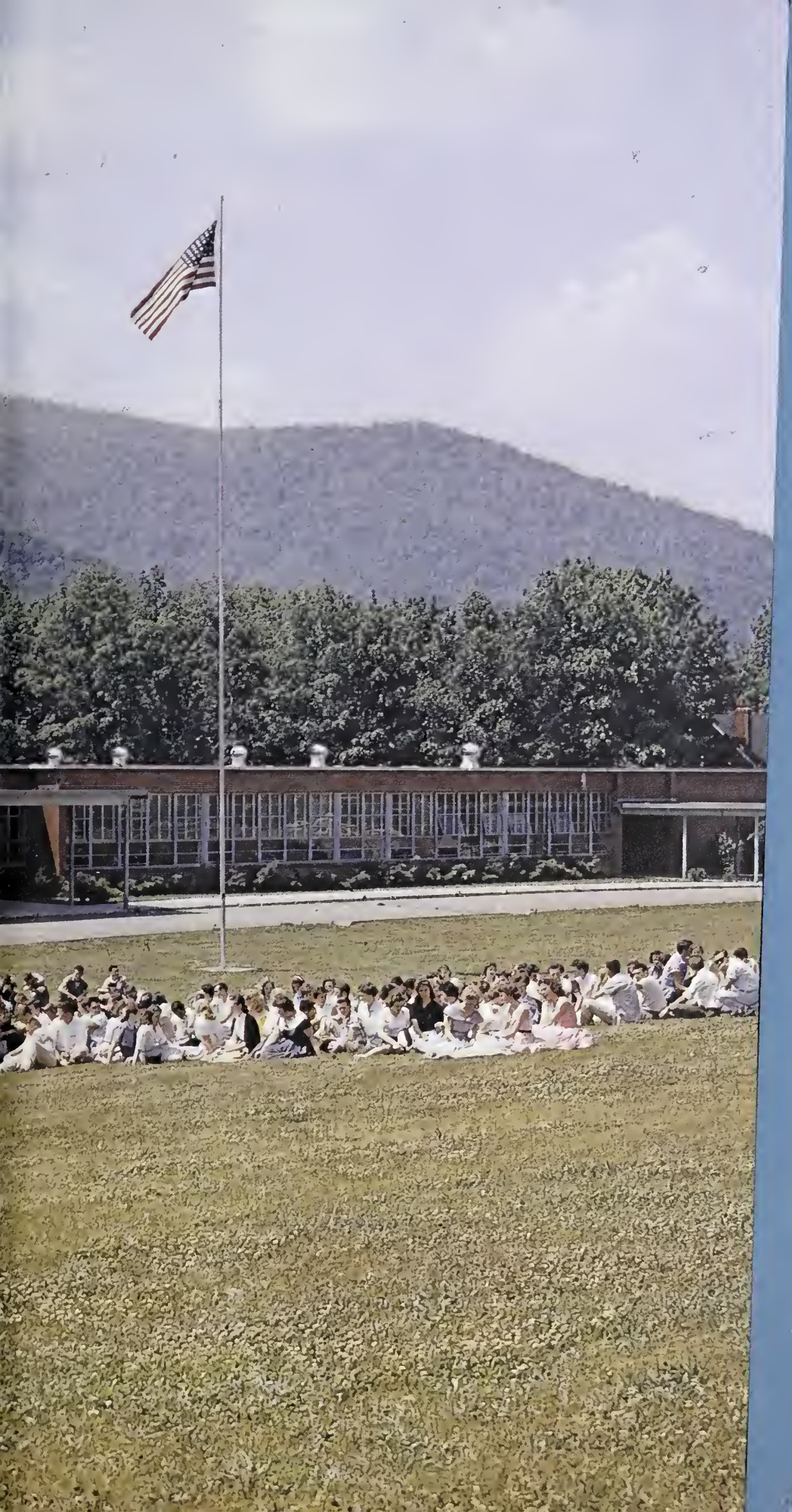
Judy Hutchins